

# Los Ranchitos Estates

## Community Wildfire Protection Plan

### 2024 Update



## Approvals

Estevan Vega  
Estevan Vega  
Supervisory Forester, Colorado State Forest Service

12/19/2024

Date

Thomas Hamilton  
Thomas Hamilton  
President, Los Ranchitos Estates HOA President

12/3/2024

Date

Bruce Evans  
Chief Bruce Evans  
Upper Pine River Fire Protection District

12/6/2024

Date

Shawna Legarza  
Shawna Legarza  
Director, La Plata County Office of Emergency Management

12/16/2024

Date

## Table of Contents

<b>Introduction</b>	4
<b>Location</b>	4
Figure 1: Los Ranchitos Parcel Status Map	5
Figure 2: Los Ranchitos Vicinity Map	6
Figure 3: Los Ranchitos Water Tank and Hydrant Location Map and Emergency Exit	7
<b>Fire History</b>	8
Figure 4: Recent Wildfire Burn Map	9
Table 1: Significant La Plata County Wildfires	9
<b>CWPP Authorization and Process</b>	10
<b>Partners in this CWPP Update</b>	10
<b>Wildland Urban Interface</b>	11
Figure 5: Los Ranchitos WUI Risk Map	13
Figure 6: Los Ranchitos Wildfire Risk to Assets	14
<b>Accomplishments Since Last CWPP</b>	15
Table 2: Los Ranchitos Estates Accomplishments	15
Figure 7: Map of Completed Projects	18
Figure 8: BLM Historic Treatments (2014-2024)	20
<b>Revised Goals, Strategies, and Partner Responsibilities</b>	21
Table 3: Los Ranchitos Estates Action Plan	21
Proposed Adjacent Land Treatments	25
Bureau of Land Management	25
La Plata Electric Association	25
Figure 10: LPEA Planned Treatments	26
Durango Hills Fuels Reduction	26
Figure 11: Proposed Durango Hills Fuel Break Map	27
San Juan National Forest	27
Existing Grants	28
Figure 12: Existing WIIN and COSWAP Grant Geography	28
<b>Updating CWPP</b>	29
<b>After the Wildfire</b>	29
<b>Summary</b>	29
<b>Appendix – 2012 Los Ranchitos Estates CWPP</b>	30

# Los Ranchitos Estates Community Wildfire Protection Plan Update

## Introduction

Community Wildfire Protection Plans are authorized by the Healthy Forests Restoration Act (HFRA) of 2003. HFRA places renewed emphasis on local community wildfire protection and response planning by extending a variety of benefits to communities with a wildfire protection plan in place. Among the benefits is the ability to participate in establishment of fuels treatment priorities for both federal and non-federal lands surrounding communities, establishment of a local definition and boundary for the Wildland-Urban Interface (WUI), and enhanced opportunities for cost-sharing of community-based fuels treatments.

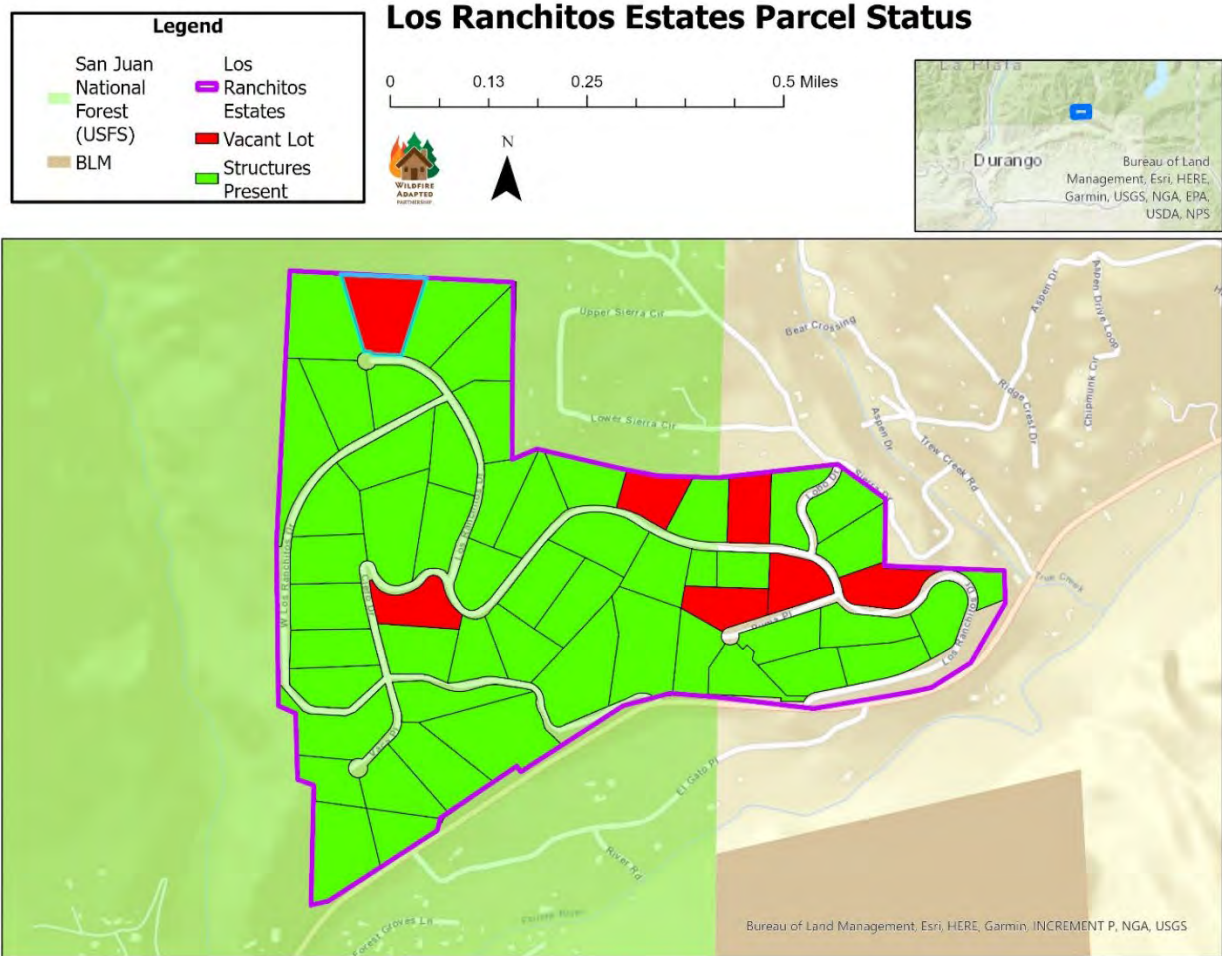
The Los Ranchitos Estates (LRE) Homeowners Association has recognized that the subdivision is at risk from wildfires moving into or originating within the subdivision. A local effort to educate homeowners, develop defensible space around community improvements, and employ strategies to become more resilient to wildfire has been underway for several years. The community is committed to continued partnership in these efforts with the Upper Pine River Fire Protection District (UPRFPD), Wildfire Adapted Partnership and other local, state, and federal partners. LRE's original Community Wildfire Protection Plan (CWPP) was developed in 2012. This plan is an update to that original document. The LRE CWPP ties to the La Plata County CWPP Update that was approved in 2023. This plan is consistent with the goals and strategies described within the La Plata County CWPP, builds on the 2012 Los Ranchitos Estates CWPP, and provides further strategic and tactical direction specific to wildfire protection and mitigation for the Los Ranchitos community.

A repository of all Colorado approved CWPPs can be found on the Colorado State Forest Service website at: <https://csfs.colostate.edu/wildfire-mitigation/community-wildfire-protection-plans/#/>

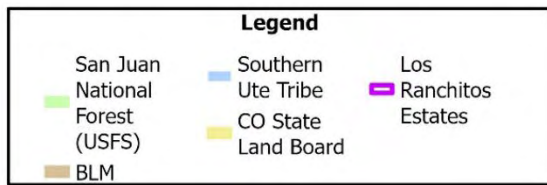
## Location

Los Ranchitos Estates is a 250-acre subdivision located approximately 12 miles northeast of Durango on County Road 240. The subdivision is comprised of 55 lots, 48 of which are developed residences and 7 undeveloped or vacant lots. The subdivision was initiated in 1977 with tracts that vary in approximate size from 1 to 6 acres. The residences are single-family structures with exterior finishes ranging from hardboard siding to logs to stucco. Roof coverings are generally metal or asphalt shingle. Many residences have attached decks and porches constructed of composite materials, while some are constructed of wood. Most deck substructures are constructed of wood. Outbuildings are generally similar in appearance and building materials. The HOA does maintain architectural and construction standards for the community and home hardening against wildfire is strongly encouraged. Heating sources for residences do vary with most using wood, propane, electric, or some combination thereof. Most homes utilizing propane gas have above ground tanks near the home with a few using underground storage.



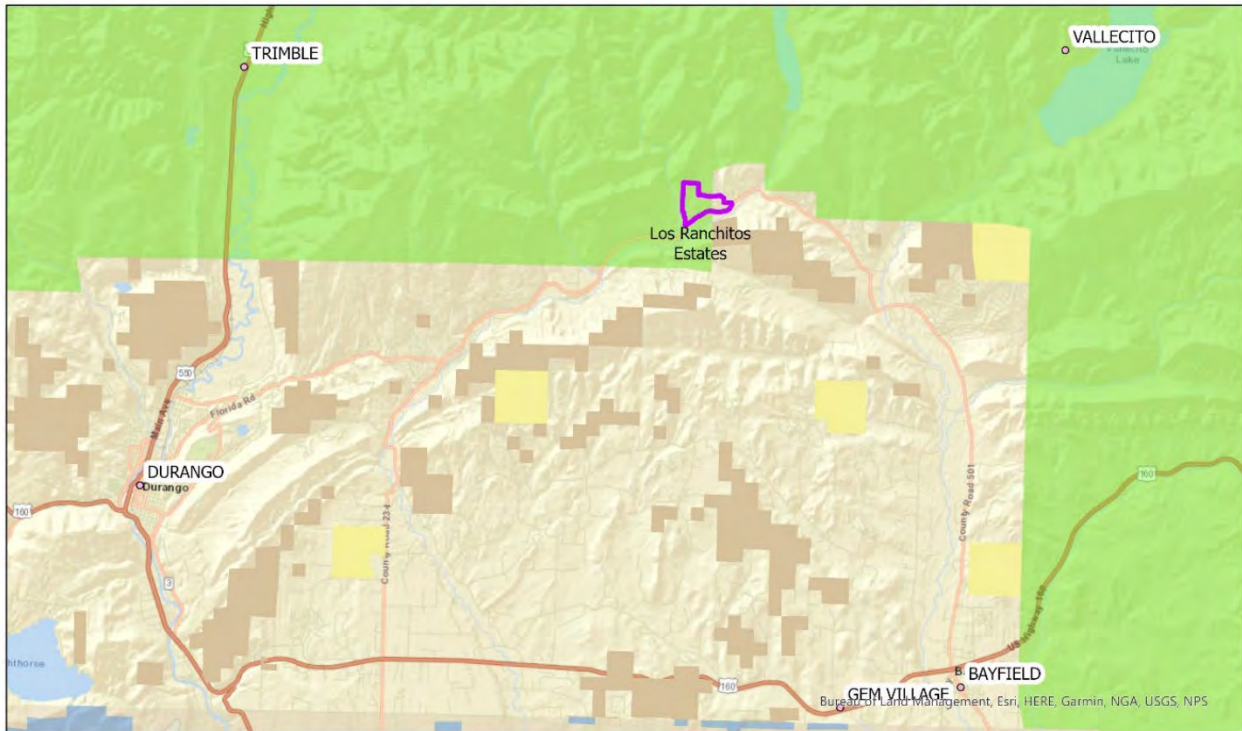


**Figure 1: Los Ranchitos Parcel Status Map**



## Los Ranchitos Vicinity Map

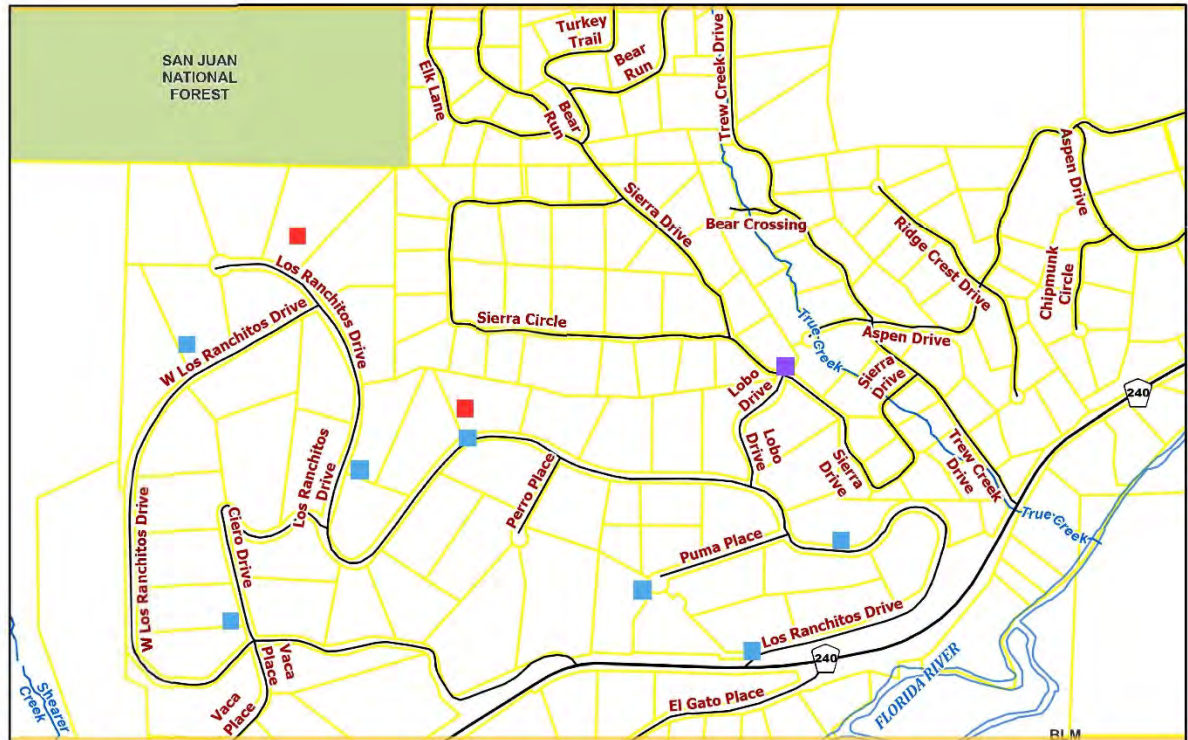
0 1.25 2.5 5 Miles



**Figure 2: Los Ranchitos Vicinity Map**

Los Ranchitos Estates (LRE) is a subdivision of single-family residences located approximately 12 miles northeast of Durango on CR 240 (Figure 2). Access can be gained via CR240 from the west or CR240 from the east via CR501 from Bayfield.

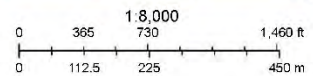
## La Plata County, CO



September 1, 2024

### Water System

Blue Box = 1 1/2" Water Hydrant  
Red Box = Water Tank/Pump House  
Purple Box = Egress Gate



Disclaimer: The information is provided as is without warranty of any kind, either express or implied, including but not limited to the implied warranties of merchantability and fitness for a particular purpose. In no event shall La Plata County be liable for any damages.

**Figure 3: Los Ranchitos Water Tank and Hydrant Location Map and Emergency Exit**

The water supply for the subdivision is provided by wells along the floodplain of the Florida River. Groundwater is pumped to a 43,000 gallon above ground storage tank located in the middle of the community. The tank is accessed by a single lane gravel road from Los Ranchitos Drive. There are 7 functioning fire hydrants located throughout the subdivision (Figure 3).

LRE has two entrances off County Road 240, both accessing Los Ranchitos Drive which forms a loop through the community. All other subdivision roads empty onto Los Ranchitos Drive. An emergency gate that provides ingress and egress into the adjoining Aspen Trails subdivision (intersection of Lobo Drive and Sierra Drive) is accessible only in the event of emergencies. A gate key (for emergency access only) is available to anyone in a storage box attached to the gate adjacent to the lock. Additional back-up keys will be maintained by the Chair-persons of the boards for each subdivision.



## Fire History

The most prominent wildfire event in the past twenty-five (25) years in and around the Wildland Urban Interface area including Los Ranchitos Estates was the Missionary Ridge Fire which started in June 2002. The fire burned for six (6) weeks and consumed over 73,000 acres in and around the WUI. Additionally, one firefighter lost his life and 47 structures were lost. Fire moved from the Upper Animas River Valley and progressed over Missionary Ridge to the east to cover much of the land along the Lemon Reservoir corridor. All homes in the area were threatened, and over 1,700 residents were evacuated from their homes for several weeks. Suppression costs totaled over \$40 million. The Missionary Ridge Fire burned into two lots in the northwest corner of the LRE subdivision. Approximately 10 acres burned, but no structures were lost in LRE.

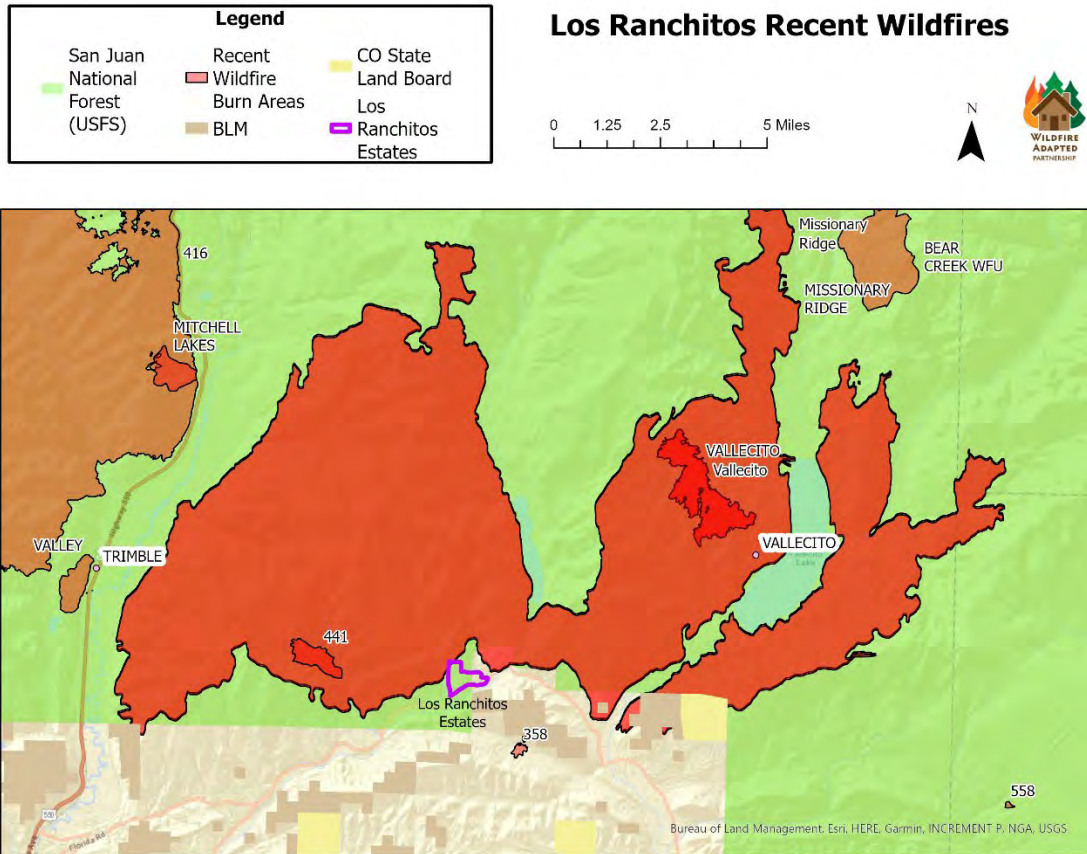
The Vosburg Pike fire burned approximately 63 acres on BLM land a few miles south of LRE on June 16, 2021, and threatened the area with strong southerly winds.

Since 1970, fifty-nine (59) minor wildland fires have been reported on federal lands within the neighboring Greater Lemon Reservoir WUI. Fifty-eight (58) were one (1) acre or less; one (1) was less than ten (10) acres. Forty-nine (49) were lightning caused. Ten (10) were human caused (USFS data compiled by Cary Newman). Since 2000, there have been at least six (6) major wildland fires in the vicinity of the Greater Lemon CWPP perimeter. Although only two (2) actually burned within the perimeter, all fires impacted this area in some way including some heavy smoke concentrations, restricted travel on adjacent roads, and diminished tourism for local businesses (Figure 4). Of these fires, only the Missionary Ridge Fire was determined to be human caused, and over 83% were lightning caused. In the neighboring Aspen Trails subdivision, at least three (3) minor human caused fires ignited from burning slash or embers from fireplaces. The fires remained as ground fires and caused minimal damage. Lightning caused fires occurred on Missionary Ridge above Lemon Dam in 2014 and on the North Fork Texas Creek ridgeline in 2015. The following table is the fire history for La Plata County.



***Photo Credit: Jerry McBride/Durango Herald/June 20, 2019  
Image from 2018's 416 Fire***





**Figure 4: Recent Wildfire Burn Map**

Table 1: Significant La Plata County Wildfires (2002-2024)		
Date	Fire Name	Size (acres)
2002	Missionary Ridge Fire	73,000
2009	Pinon Fire	111
2011	Sambrito 2	522
2012	Vallecito Fire	1,400
2012	Goblin Fire	800
2012	State Line Fire (FireID: 641185)	550
2012	Air Park Fire	500
2012	Stateline Fire: (FireID:637721)	350
2017	Lightner Creek Fire	412
2018	358 Fire	51
2018	416 Fire	54,129
2020	84 Fire	25
2020	East Canyon Fire	2,905

2021	Vosberg Pike Fire	70
2022	Ute Pass Fire	30
2022	Bear Dance Fire	89
2022	Perin's Peak Fire	106
2022	Twin Buttes Fire	3.6
2023	Dry Lake Fire	1,372
2024	Ridgecrest Command Fire	0.10

Note: Single tree lightning strikes are common on Missionary Ridge which borders Los Ranchitos Estates to the north.

## **CWPP Authorization and Process**

With the support of the Los Ranchitos Estates HOA Board of Directors, the Los Ranchitos Estates Wildfire Mitigation/Emergency Management Committee initiated the process to revise the CWPP, which was originally approved in July 2012. The committee met with representatives of the Upper Pine River Fire Protection District and Wildfire Adapted Partnership on January 18, 2024 to discuss the framework and process for revision. Committee co-chairs, Gary Karner and Brent Leisure were established as principal preparers of the revised CWPP in consultation with Paul Valdez of the UPRFPD, Ryan Cook and Amanda Sutton of Wildfire Adapted Partnership, and ultimately many others. Wildfire Adapted Partnership Coordinators met with Brent Leisure on August 22, 2024 to discuss the CWPP update and communicated many times on subsequent drafts. On 11/6/2024 Brent Leisure, Wildfire Adapted Partnership, San Juan National Forest Columbine Ranger District, Bureau of Land Management, and La Plata County Office of Emergency Management met to discuss and approve the final CWPP update. These partners provided invaluable guidance, coordination, and input into the plan.

The LRE community is committed to using the CWPP as a guiding document to identify hazards and risks to wildfire and establish a roadmap for mitigating these risks with active fuel management and mitigation strategies. One important goal in this process is to establish a community-wide resiliency to wildfire and a culture of commitment to good and responsible stewardship that employs science-based best practices.

The LRE community has demonstrated this commitment by establishing the Wildfire Mitigation/Emergency Management Committee as a standing major committee within the community's governance. The community utilizes several communication strategies to inform its members about wildfire hazards and risks, wildfire prevention, fuel mitigation, emergency preparedness, and good resource stewardship practices. The strategies and goals outlined in this plan will be some of the highest priorities for the community moving forward.

## **Partners in this CWPP Update**

- Los Ranchitos Estate (LRE) Homeowners Association
  - Wildfire Mitigation/Emergency Management Committee
- Wildfire Adapted Partnership (WAP)
- Upper Pine River Fire Protection District (UPRFPD)

- La Plata County Office of Emergency Management (OEM)
- Colorado State Forest Service (CSFS)
- San Juan National Forest (SJNF), Columbine Ranger District
- Bureau of Land Management (BLM)

## Wildland Urban Interface

The WUI area is based on the area centered on the subdivision likely to burn in high fire danger conditions during a single burning period if pushed by 20-mph winds. HFRA defines Wildland Urban Interface within the legislation:

*...areas extending 1½ miles from the boundary of a community-at-risk defined by the USFS and BLM inventory and which lack emergency access routes; are in poor proximity to water sources; have areas with steep slopes; have high risk vegetation types; and/or that are in close proximity to fuels on public lands.*

The 250-acre subdivision sits entirely within the Wildland Urban Interface and borders the San Juan National Forest to the north and west, Aspen Trails subdivision to the northeast, County Road 240 to the south (with a BLM parcel on the other side of the road).

The WUI boundaries are from the intersection of CR 240 and 245 north to the divide between Shearer Creek and its first tributary to the west, then northeast to the confluence of Shearer Creek and its first tributary, then north along Shearer Creek to its confluence with its West Fork, then northeast up an unnamed tributary to the east to its divide with True Creek, then east to True Creek, then northeast to a bench at the 9,000 foot elevation, then southeast along the east ridge above True Creek to CR 240 at Helen's Corner, then south along a ridge to the divide between the Florida River and the North Fork Texas Creek, then east to CR 245 and then north along CR 245 to the beginning point.

Total WUI area is 2,445 acres and is shown on the LRE WUI Area Map (Figure 5). Private land in the WUI covers 1,802 acres. 471 acres are within the San Juan National Forest and 172 acres are public lands under Bureau of Land Management stewardship. Most of the subdivision falls under high and highest risk for wildfire (Figure 6).

Structural and wildland fire protection is provided by the Upper Pine River Fire Protection District. Both structural and wildland fire engines are resources available through the fire protection district. Water tenders from Upper Pine carrying 1500 gallons (6) and additional mutual aid water tenders can be dispatched. Other wildland fire resources are available through mutual aid with the neighboring Durango Fire and Los Pinos fire protection districts. Wildland fire resources include engines and crews from the US Forest Service, Bureau of Land Management, Mesa Verde National Park, Colorado State Forest Service, Bureau of Indian Affairs and the Southern Ute and Ute Mountain Ute Tribes. An air tanker base is located at Durango - La Plata Regional Airport and additional aerial wildfire support can be provided by the Mesa Verde National Park initial attack helicopter at Hesperus, the Ute Mountain Ute initial attack helicopter at Towaoc and the Colorado State Forest Service Single Engine Air Tanker at Cortez. The counties, federal land management agencies, Colorado State Forest



Service and fire protection districts in southwest Colorado operate under a Consolidated County Annual Operating Plan (AOP) for wildfire protection.

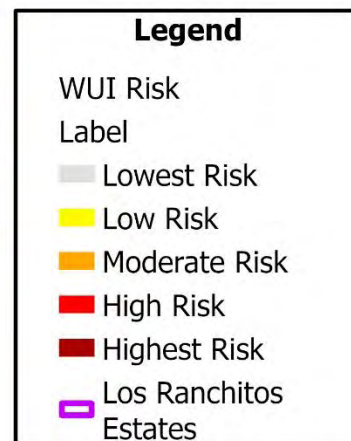
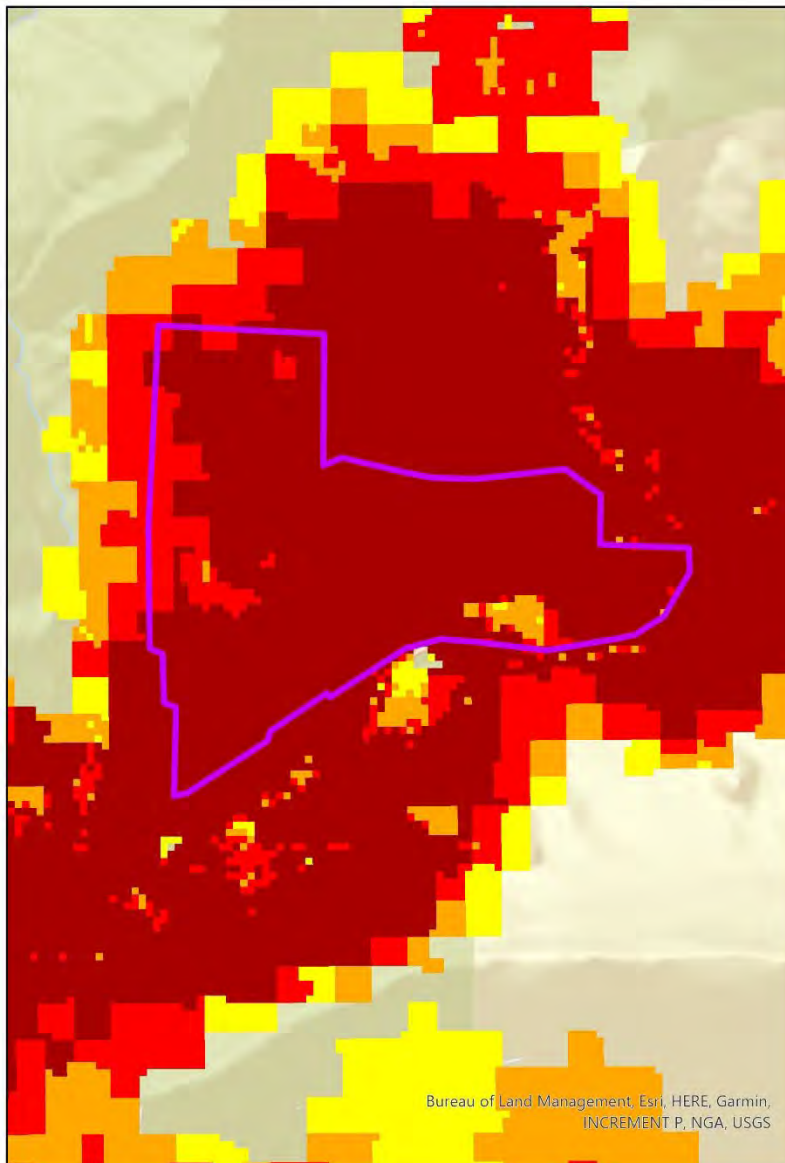


***Photo Credit: UPRFPD, Station 3 Located Near Los Ranchitos Estates***



## Los Ranchitos Estates Wildland Urban Interface Risk

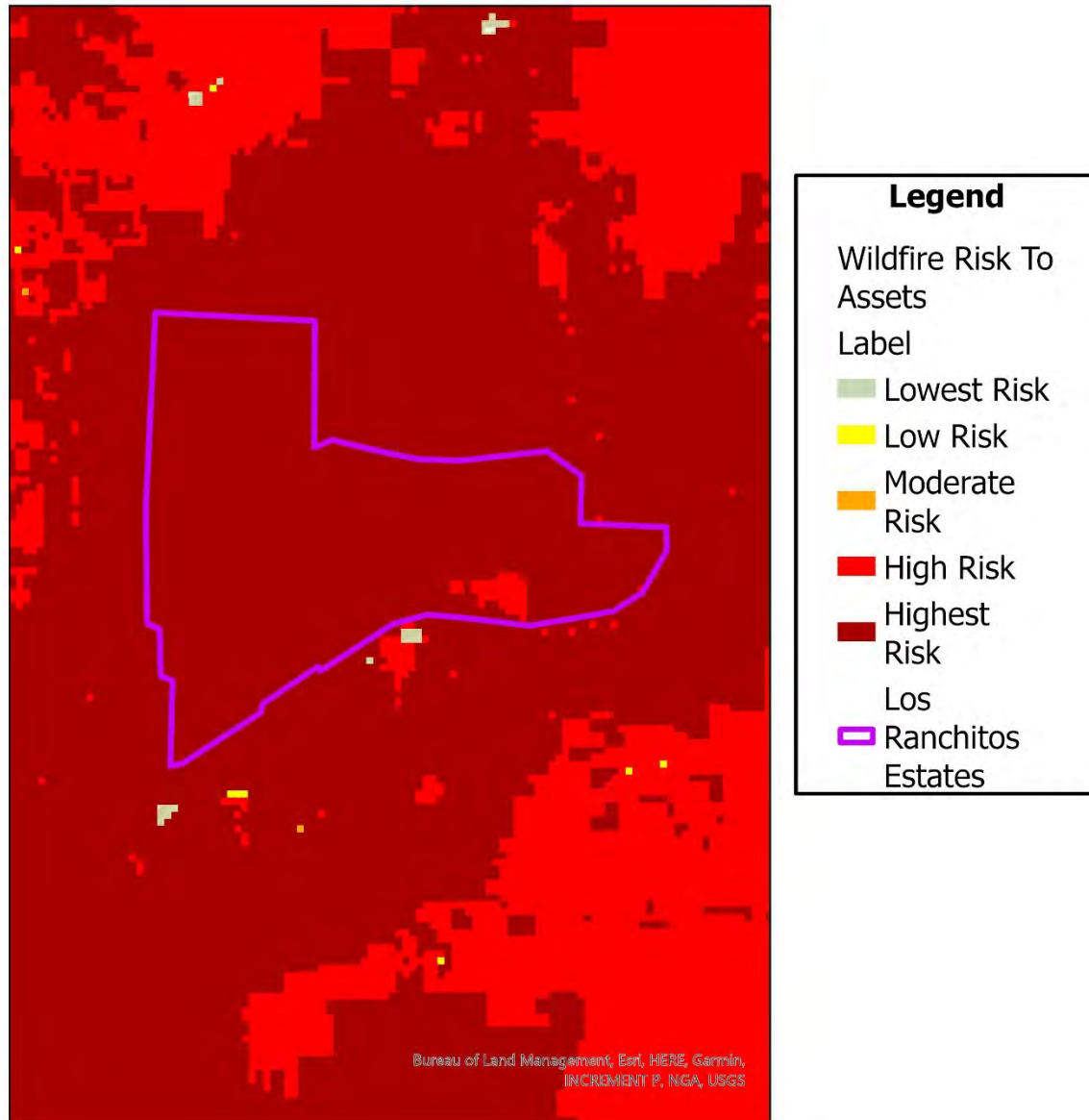
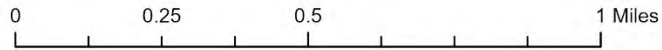
0 0.25 0.5 1 Miles



**Figure 5: Los Ranchitos WUI Risk Map**

*(WUI Risk is defined in the Colorado State Forest Service's "Colorado Forest Atlas" as "A measure of the potential impact on people and their homes from wildfire." To see the full description of this dataset visit <https://help.coloradoforestatlas.org/public/map-theme-descriptions>)*

## Los Ranchitos Estates Wildfire Risk



**Figure 6: Los Ranchitos Wildfire Risk to Assets**

*(Wildfire Risk to Assets is defined in the Colorado State Forest Service's "Colorado Forest Atlas" as "identifying areas with the greatest potential impacts from a wildfire – i.e. those areas most at risk when considering the four values layers." To see the full description of this dataset visit <https://help.coloradoforestatlas.org/public/map-theme-descriptions>)*

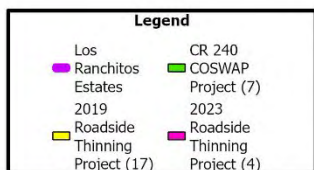
## Accomplishments Since Last CWPP

Table 2: Los Ranchitos Estates Accomplishments					
	Group	Priority	Activity/project	Estimated cost	Completed
1	LRE-HOA	1	Established the Wildfire Mitigation/Emergency Mgt Standing Committee for the community (FM/EM).	\$0	2019
2	LRE-HOA, LRE Residents, La Plata County OEM	2	La Plata County OEM organized an evacuation drill for residents of Los Ranchitos.	\$0	April 2021
3	LRE-HOA	1	Annual presentations to the HOA community meetings by UPRFPD, and WAP representatives to educate and inform the community about fuel mitigation and wildfire prevention best practices.	4 volunteer hours	Annually in June
4	LRE-HOA, Local Contractor	1	Contracted roadside thinning project on approximately 1 acre along west boundary of the HOA adjacent to West Los Ranchitos Dr., Summer 2023. Supported by WAP grant.	\$3,000 20 volunteer hours \$900 WAP	2023
5	LRE-WM/EM, UPRFPD, WAP	1	WM/EM committee met with UPRFPD and WAP representatives for strategic planning and CWPP update kickoff.	12 volunteer hours	Jan-2024
6	LRE-WM/EM, LRE Residents, WAP	1	Community-wide fuel mitigation/chipping event on private and HOA property. Over 20 participating property owners. Supported by WAP chipper rebate program.	75 volunteer hours	June-2024
7	La Plata County, UPRFPD, Durango Fire	2	Fuel mitigation project completed by La Plata County along north side of County Road 240 adjacent to Los Ranchitos Estates. (COSWAP La Plata County – Landscape Restoration Initiative)	\$12,000	2023

8	LRE- WM/EM, LRE Residents, WAP	2	Community-wide fuel mitigation/chipping event on private and HOA property. Over 35 participating property owners. Supported by WAP chipper rebate program.	\$3,000 ~96 volunteer hours	2022
9	Karner, Leisure, McCoy, Hill, King, LRE- HOA	2	5 landowners jointly participated in a fuel mitigation chipping effort on private LRE properties.	\$250 ~35 volunteer hours	2023
10	LRE- WM/EM	2	LRE- WM/EM Committee established, posted, and maintains numerous wildfire related resources available to the community on the HOA website. Educational resources include forest ecology and best practices for forest management, fuel reduction guidance, defensible space standards, tax and grant opportunities, etc.	~40 volunteer hours	Initiated in 2023 and maintained annually
11	LRE- WM/EM	2	LRE- WM/EM Committee developed, published, and annually maintains an Emergency Plan for the community. Improved organization, communication, and training for emergency preparedness.	~40 volunteer hours	Initiated in 2023
12	LRE Residents, Local Contractors	3	Numerous private fuel mitigation projects either self-performed or using professional mitigation contractors in fuel reduction projects on LRE private properties. Ongoing each year.	Unknown but considerable	Annually
13	LRE- WM/EM Karner Leisure, WAP	3	Two members of the LRE community attend bimonthly Fire Council Meetings facilitated by Wildfire Adapted Partnership. WAP encourages broader community networking, sharing of ideas, equipment and joint fuel mitigation and fire preparedness efforts.	Approx. 4 volunteer hours bimonthly	Bimonthly
14	LRE- WM/EM Leisure	3	One LRE community member (Leisure) appointed to the La Plata County Wildfire Advisory Board for a three-year term	Approx. 16 volunteer hours monthly	Jan-2024



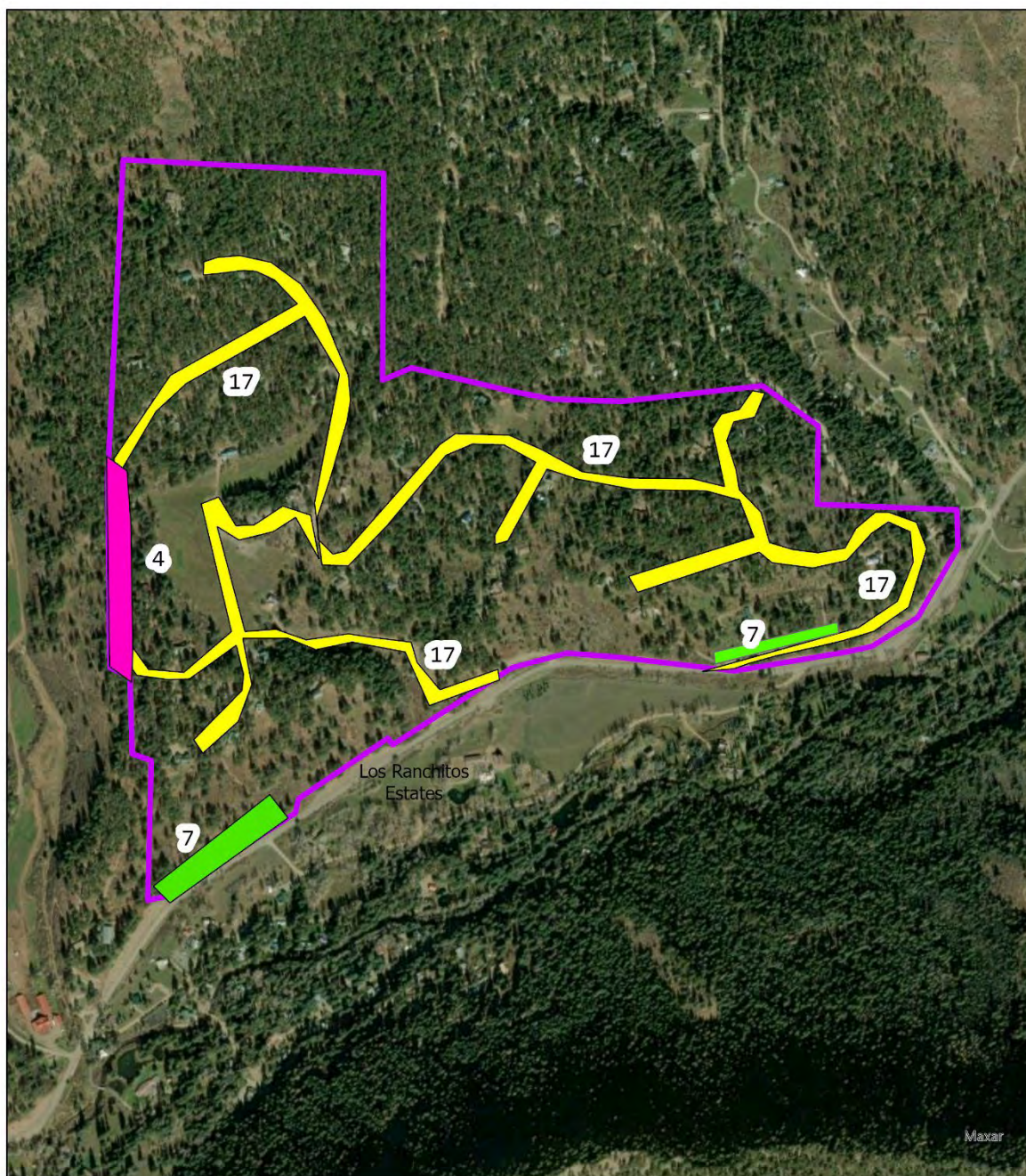
15	LRE- WM/EM Karner	3	One LRE community member (Karner) appointed to the Upper Pine River Fire Protection District Board of Directors.	Approx. 8 volunteer hours monthly	2023
16	LRE WM/EM, WAP, UPRFPD	3	UPRFPD and WAP representatives provided a community assessment to help establish mitigation priorities and facilitate strategic planning.	12	Annually
17	UPRFPD	3	Upper Pine River Fire Protection District completed fuel mitigation along HOA roadways on multiple participating properties in 2019. 2.4 miles of loop mastication and hand thinning.	\$6,400	2019
18	UPRFPD	3	Upper Pine River Fire Protection District completed fuel mitigation on 17 private lots, treating a total of 34 acres.	\$89,253	2019
19	LRE Residents, Local Contractors, WAP	3	Fuel mitigation project on participating private properties, supported by local fuel mitigation grants	Unknown but considerable	2018



## Los Ranchitos Past Mitigation Projects



Refer to "Table 2 Los Ranchitos Accomplishments," for corresponding numbers and activities.



**Figure 7: Map of Completed Projects**





June 2022 2-day Chipping Event

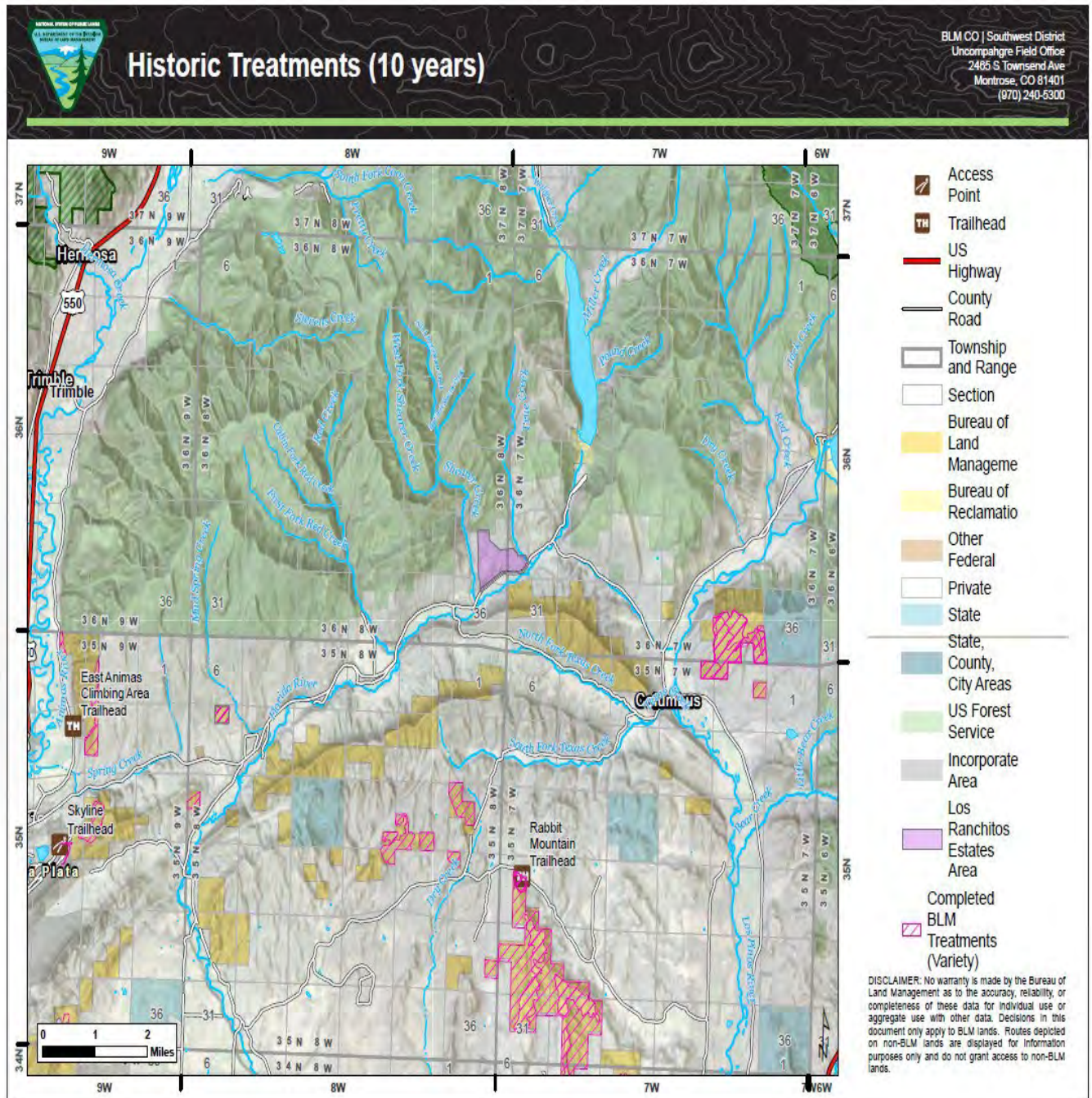


2023 Chipping Event



2024 Wildfire Preparedness Day





**Figure 8: BLM Historic Treatments (2014-2024)**



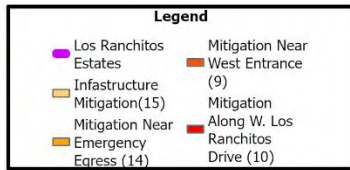
## Revised Goals, Strategies, and Partner Responsibilities

**Table 3: Los Ranchitos Estates Action Plan**

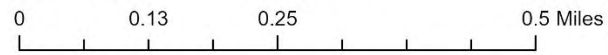
	Year	Group	Priority	Activity/project	Estimated cost
1	Ongoing	LRE, WAP	1	Provide information to HOA members about free wildfire risk site assessments and promote WAP's incentive programs such as the chipper rebate and grant opportunities for cost-share projects. Residents can sign up for site assessments through the La Plata County Wildfire Resource Center website <a href="https://www.lpcgov.org/livingwithfire.php">https://www.lpcgov.org/livingwithfire.php</a>	\$0
2	Quarterly	LRE, WAP, UPRFPD	1	Provide regular community-wide communications to members to share current news about wildfire conditions, ongoing and future mitigation efforts, cost-share opportunities through current grants, and emergency preparedness.	\$0
3	Ongoing	LRE	1	Maintain a robust and informative website page on the HOA website. The page is devoted to wildfire mitigation and emergency management information, current news and updates, home hardening and defensible space techniques, plans and links to informative local, state and federal resources.	\$0
4	Annually (summer)	LRE	1	Conduct a 2-day, community-wide chipping event that members can use to remove slash, and reduce fuels.	\$3,000
5	Annually	LRE	1	Update/revise the LRE community Emergency Plan. A current version of the plan will be maintained on the HOA website. Promote La Plata County CodeRed emergency notifications to residents and work with LPC OEM to create a Los Ranchitos specific group.	\$0
6	Annually (July)	LRE WM/EM	1	The WM/EM committee will develop an annual workplan that sets priorities for the year and aligns with the CWPP.	\$0
7	Ongoing as needed	LRE	1	Remove dead, dying, and diseased trees along the roadways to maintain evacuation routes, emergency vehicle access, and reduce wildfire risk.	\$400

8	2024	LRE WM/EM WAP	2	Organize HOA members to collectively pursue private land mitigation projects leveraged with available grants such as WIIN, COSWAP, and Forest Restoration/Wildfire Risk Mitigation.	\$0
9	2025	LRE	2	Reduce combustible fuels on HOA common land along south side of west entrance (remove Gambel Oak, Serviceberry, ladder fuels).	\$500
10	2026	LRE		Cut and remove resprouting Gambel Oak on HOA common land on west boundary along W. Los Ranchitos Dr.	\$500
11	Annually	LRE, UPRFPD, WAP	3	Invite representatives from UPRFPD and WAP to present program updates to the HOA annual membership meeting.	\$0
12	2025	LRE, WAP	1	Pursue WIIN grant opportunities through June 2026 to reduce fuels on private lands within 15' of roadways throughout the community. Targeted outreach about grant opportunities to private landowners whose properties have been identified as high priority for mitigation work.	\$4,000
13	Annually	LRE	2	Maintain communications and coordination with Aspen Trails subdivision to jointly maintain the shared emergency gate.	\$0
14	2025	LRE	1	Remove dead standing trees that exist within 50' of the emergency gate with Aspen Trails.	\$2,000
15	Annually	LRE	1	Remove combustible fuels within 15' of community infrastructure such as water wells, pumphouses, and storage tanks.	\$1,000
16	2024	LRE	2	Cut and remove resprouting brush between Los Ranchitos Dr. and CR 240.	\$0
17	2025	LRE, LPEA	2	Educate and gain community buy in - Coordinate with LPEA on tree removal and ROW maintenance of overhead powerlines.	\$0
18	Annually	LRE	3	Review and consider HOA policy changes regarding open burning and allowable fuel mitigation techniques.	\$0

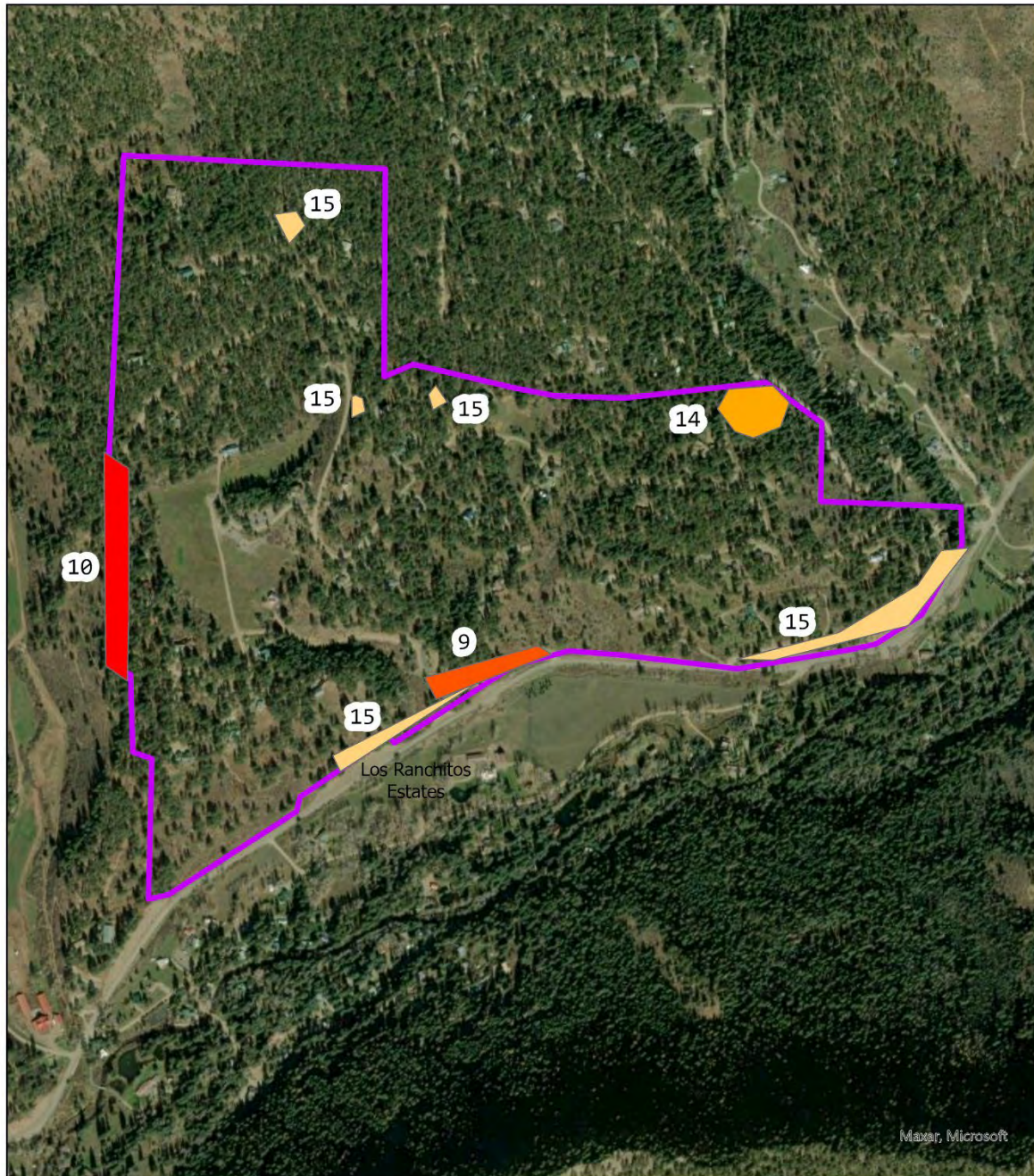
19	Annually	LRE	3	Provide an annual overview of the LRE HOA emergency plan to community members.	\$0
20	Annually	LRE	2	Identify community members who are especially vulnerable with special needs in the event of an evacuation or emergency. Develop a plan to provide the necessary assistance.	\$0



## Los Ranchitos Proposed Mitigation Projects



Refer to "Table 3 Los Ranchitos Action Plan," for corresponding numbers and activities.



**Figure 9: Map of Proposed Projects**



### ***Proposed Adjacent Land Treatments***

#### Bureau of Land Management

Bureau of Land Management (BLM), Tres Rios Field Office (TRFO) finalized in January 2021 the Durango Area Programmatic Hazardous Fuel Project Environmental Assessment. The project will reduce wildfire risk to public safety and infrastructure, improve forest health, and enhance wildlife habitat. Project implementation started in 2022, continuing over a 10-year period to meet vegetation restoration needs.

Information about the BLM Durango Area Programmatic Hazardous Fuels Project  
EA <https://eplanning.blm.gov/eplanning-ui/project/1505044/570>

#### La Plata Electric Association

La Plata Electric Association (LPEA) has planned mitigation for all powerlines within Los Ranchitos Estates. LPEA, was awarded grant funding through the Colorado Strategic Wildfire Action Program (COSWAP) as part of a proposal that included other partner projects throughout La Plata County. In total LPEA was awarded \$50,000 to help with clearing vegetation on powerline easements throughout LRE. Planned mitigation will likely occur in spring 2025; however, LPEA, LRE, Wildfire Adapted Partnership, and the Wildfire Watershed Protection Fund (WWPF) will commence with landowner outreach to increase buy-in once there a signed grant agreement in place.



**Figure 10: LPEA Planned Treatments**  
**Yellow highlighted lines indicate overhead primary electric lines**

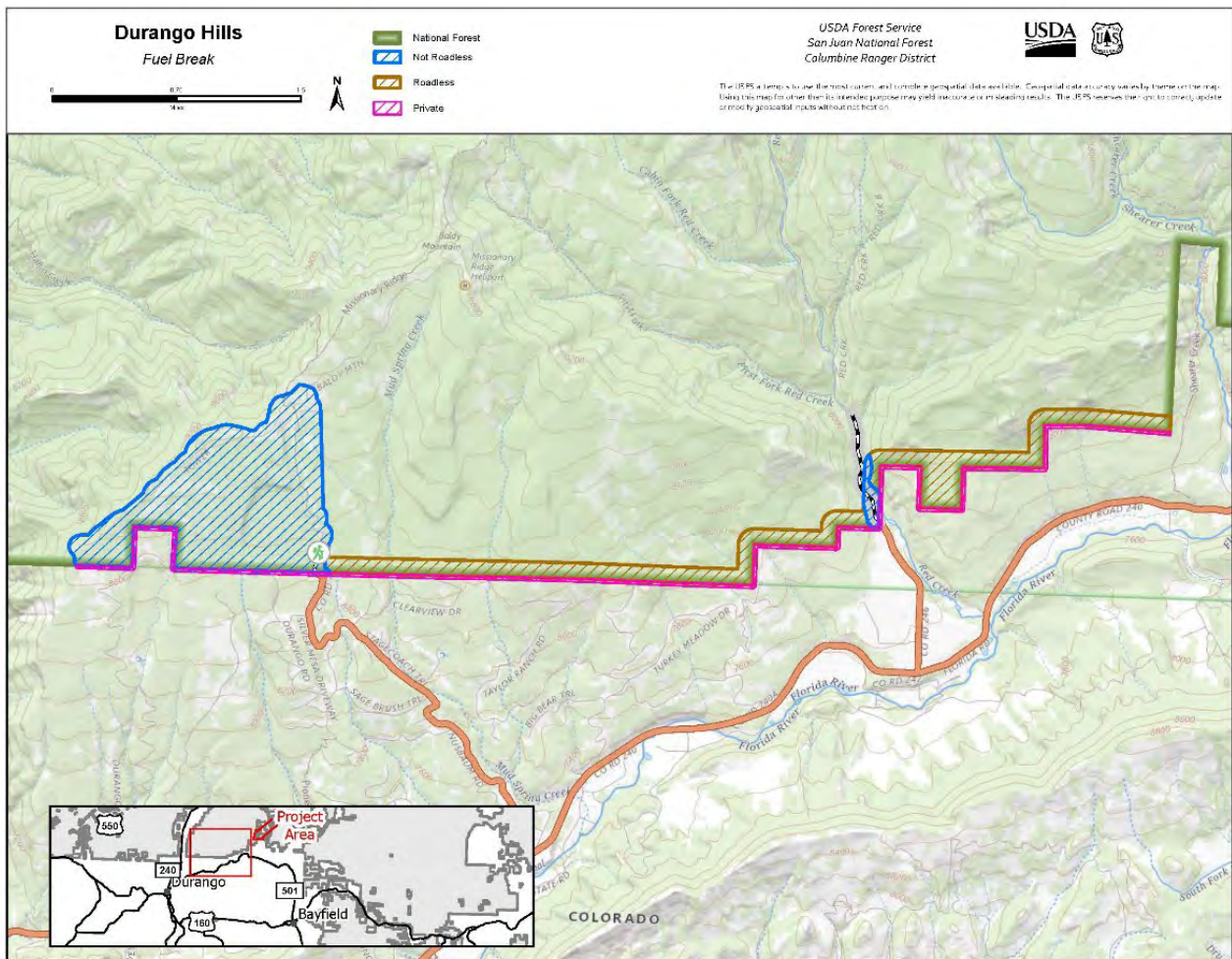
#### Durango Hills Fuels Reduction

The Durango Hills Fuels Reduction project is expected to begin in the summer of 2025 on the westside and will take approximately three years to complete. A collaboration between Wildfire Adapted Partnership, San Juan National Forest, La Plata County, Durango Fire Protection District, Upper Pine Fire Protection District, and National Forest Foundation has allowed multiple funding sources to be leveraged to create a 1,146-acre shaded fuel break along Missionary Ridge. This cross boundary shaded fuel break consists of 1,046 acres of National Forest land and 103 acres proposed on adjacent private lands. The treatment area will extend from the Cliffs of Durango to Shearer Creek which abuts the western edge of LRE.

Shaded fuel breaks reduce, modify, and manage fuels within a designated area to enhance mitigation and suppression efforts in the event of a wildfire. This is accomplished by eliminating ladder fuels, reducing surface fuels, thinning trees, and breaking up horizontal and vertical fuel continuity. Creation



of this landscape scale shaded fuel break along the western edge of LRE will reduce fire intensity, slow the rate of spread, and aid fire suppression efforts in the event of a wildfire.



**Figure 11: Proposed Durango Hills Fuel Break Map**

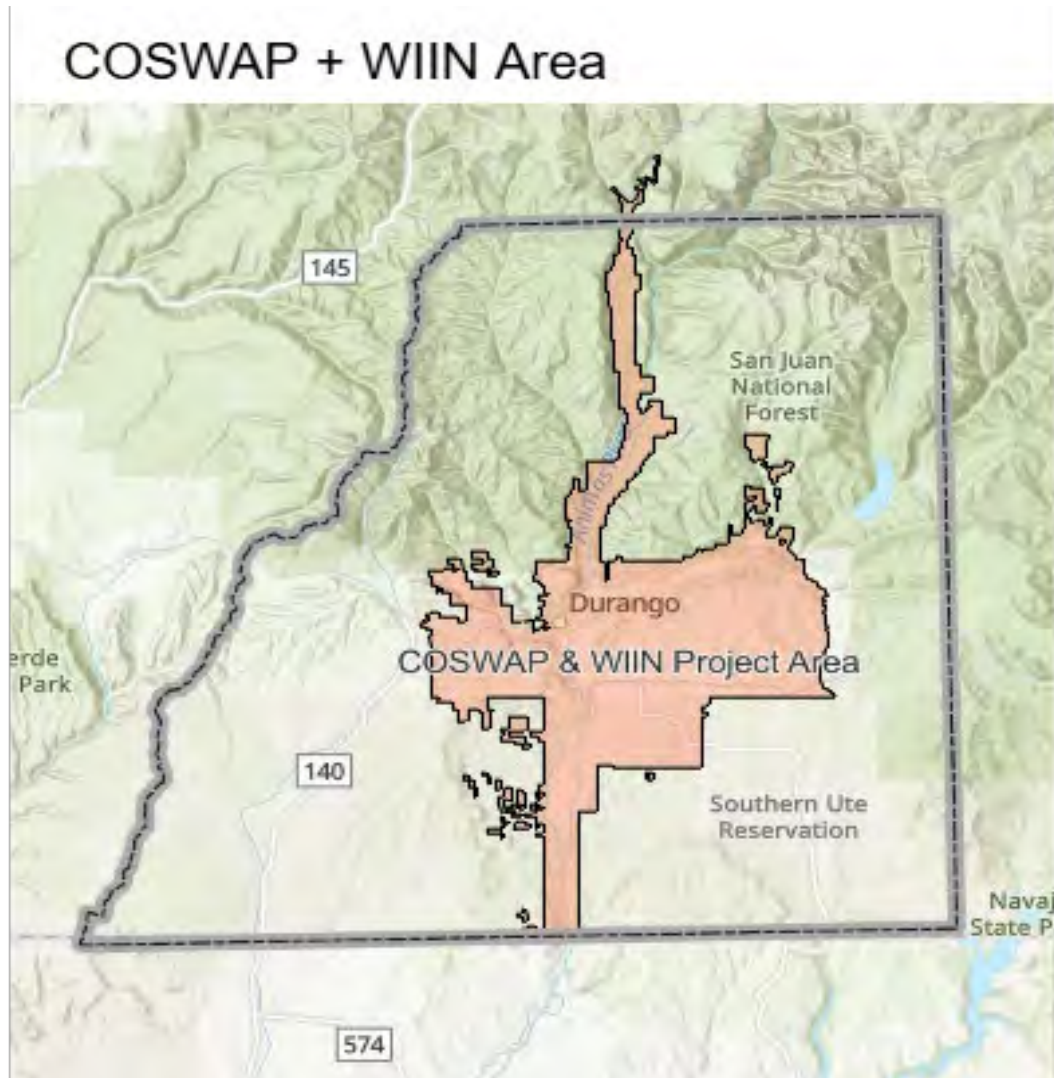
### San Juan National Forest

The USFS is in the initial planning phases for the Florida Restoration Project NEPA, that includes fuels reduction and vegetative management in the Florida River Corridor, bordering Los Ranchitos and Aspen Trails subdivisions.



## Existing Grants

Grant funding for fuels reduction and the creation of defensible space is available to landowners within the COSWAP and WIIN grant geographies (Figure 12). Landowners who participate in the cost-share program could be eligible to receive up to a 50% reimbursement for fire mitigation work that meets CSFS HIZ guidelines. Reimbursement is dependent upon compliance with grant requirements and fully executing the provided scope of work. LRE residents are encouraged to complete fire mitigation work and contribute to community wildfire preparedness goals outlined in Table 3. For more information about grant programs please visit [https://www.lpcgov.org/get\\_involved/index.php](https://www.lpcgov.org/get_involved/index.php)



**Figure 12: Existing WIIN and COSWAP Grant Geography**

## Updating CWPP

The Los Ranchitos Estates CWPP will be reviewed each year to update with accomplishments or to address new priorities/areas of concern. Review of the CWPP will be the responsibility of the LRE Wildfire Mitigation/Emergency Management Committee, and the HOA Board of Directors. Annual accomplishments will be summarized during the annual meeting and will be incorporated into the CWPP.

Every five years the key stakeholders will take on the responsibilities lead by the LRE HOA of a more detailed review of the CWPP and list of accomplishments. At the five-year period, LRE HOA will take a closer look at priority areas/area of concerns and update the CWPP that reflect any changes.

## After the Wildfire

In the event of a wildfire occurrence in Los Ranchitos Estates, the community has recognized the need for actions to be taken to reduce erosion and seasonal rain runoff velocity. LRE has well maintained roads and bar ditches, which are cleaned annually to support runoff and prevent road damage. Additional measures would include installation of rock dams and straw wattles (tubes) to prevent further damage if needed. Straw wattles can be purchased through Tractor Supply, and the rock dam “cages” can be found locally as well as through GabionSupply.com who is a manufacturer of several options of rock dams to prevent erosion. The HOA has insurance for replacement of critical infrastructure such as water pump houses, storage tanks, etc. and maintains an evolving reserve of funds available for any emergencies based on infrastructure age and replacement costs.

## Summary

This CWPP complements and builds upon (Community) CWPP (year of last CWPP). It incorporates key principles and guidelines arising from the HFRA. The plan lays out an ambitious program for:

- Reducing wildland fire risk in the wildland-urban interface (WUI)
- Accomplishing important fuel treatments on private lands
- Reducing structural ignitability
- Improving post fire benefits and protecting wildlife
- Increasing community safety
- Continuing successful education and community mobilization endeavors
- Continuing to enhance partnerships between federal, state and local agencies and among community organizations and local residents.
- Promoting forest and watershed health

## **Appendix – 2012 Los Ranchitos Estates CWPP**



**Los Ranchitos Estates  
Community Wildfire Protection Plan  
July 2012**



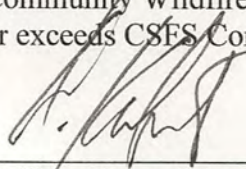
Prepared for:  
Los Ranchitos Estates  
Homeowners Association  
Durango, Colorado  
and  
Upper Pine River Fire Protection District

Prepared by:  
Short Forestry, LLC  
9582 Road 35.4  
Mancos, Colorado 81328

**Community Wildfire Protection Plan: Los Ranchitos**

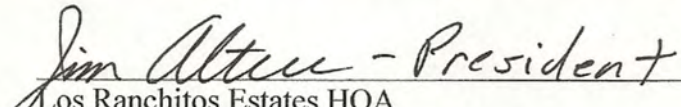
**Approval**

The Durango District of the **Colorado State Forest Service** has reviewed this Community Wildfire Protection Plan and approves its content and certifies that it meets or exceeds CSFS Community Wildfire Protection Plan minimum standards.

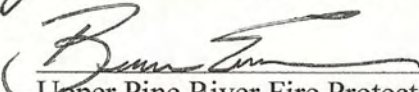
  
\_\_\_\_\_  
D. Kent Grant, District Forester

9/18/12  
\_\_\_\_\_  
Date

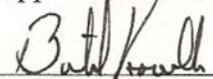
**The following entities have received a copy of this Community Wildfire Protection Plan and agree with and support its content and recommendations.**

  
\_\_\_\_\_  
Los Ranchitos Estates HOA

8/1/12  
\_\_\_\_\_  
Date

  
\_\_\_\_\_  
Upper Pine River Fire Protection District

8/4/12  
\_\_\_\_\_  
Date

  
\_\_\_\_\_  
La Plata County Office of Emergency Management

Sept 5 2012  
\_\_\_\_\_  
Date

## Table of Contents

<b>1. INTRODUCTION.....</b>	<b>1</b>
<b>2. BACKGROUND .....</b>	<b>1</b>
A. Location.....	1
B. Community .....	1
C. Local Fire History .....	3
D. Recent Wildfire Preparedness Activities .....	3
<b>3. PLAN AREA .....</b>	<b>3</b>
A. Boundaries .....	3
B. Private Land Characteristics .....	4
C. Public Land Characteristics.....	5
D. Fire Protection.....	5
<b>4. PLANNING PARTNERS AND PROCESS.....</b>	<b>6</b>
A. Partners.....	6
B. Process .....	6
C. Desired Future Condition.....	6
<b>5. POLICIES .....</b>	<b>7</b>
A. Federal.....	7
B. State .....	7
C. Consolidated County Annual Operating Plan.....	8
D. USFS and BLM Land and Resource Management Plan / Fire Management Plan.....	8
E. La Plata County CWPP .....	9
F. Los Ranchitos Estates.....	9
<b>6. RESOURCE ASSESSMENT AND TRENDS .....</b>	<b>9</b>
A. Fuels and Fire Hazard .....	9
1. Cover Types .....	9
2. Fuel Models.....	10
3. Slash Treatment .....	11
4. Structural Vulnerability .....	12
B. Values At Risk .....	12
1. Socio/Economic .....	12
2. Ecological .....	12
C. Protection Capability .....	13
<b>7. MITIGATION ACTION PLAN.....</b>	<b>14</b>
A. Education and Community Outreach .....	14
B. Policy .....	14
C. Wildfire Mitigation Activities .....	14
1. Vegetation/Fuels Management .....	14
2. Structural Vulnerability .....	16
3. Safety .....	17
4. Specific Activity Recommendations and Priorities.....	17
<b>8. MONITORING AND EVALUATION .....</b>	<b>18</b>
<b>9. GLOSSARY.....</b>	<b>19</b>
<b>10. LITERATURE CITED .....</b>	<b>21</b>
<b>APPENDICES.....</b>	<b>22</b>



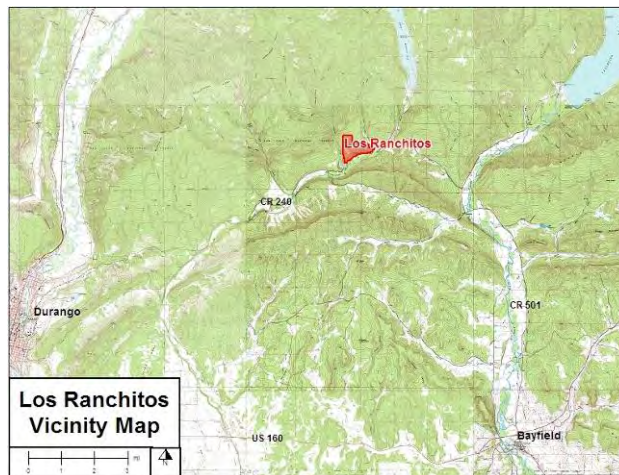
# 1. INTRODUCTION

Community Wildfire Protection Plans are authorized by the Healthy Forests Restoration Act (HFRA) of 2003. HFRA places renewed emphasis on local community wildfire protection and response planning by extending a variety of benefits to communities with a wildfire protection plan in place. Among the benefits are the abilities to participate in establishment of fuels treatment priorities for both federal and non-federal lands surrounding communities, establishment of a local definition and boundary for the Wildland-Urban Interface (WUI), and enhanced opportunities for cost-sharing of community-based fuels treatments.

The Los Ranchitos Estates Homeowners Association has recognized that the subdivision is at risk from wildfires moving into or originating within the subdivision. A local effort to educate homeowners and develop defensible space has been underway for several years in conjunction with the Upper Pine River Fire Protection District (UPRFPD). Development of a Community Wildfire Protection Plan (CWPP) for Los Ranchitos Estates is the next step in that effort.

## 2. BACKGROUND

### A. Location



This CWPP covers the Los Ranchitos Estates subdivision and its defined WUI. Los Ranchitos Estates is located in La Plata County in southwest Colorado, approximately 11 miles northwest of Bayfield and 12 miles northeast of Durango on the north side of County Road 240. Mean elevation of the subdivision is approximately 7900 feet.

### B. Community

Los Ranchitos Estates is a 250 acre subdivision with 55 lots and 44 residences at present. The subdivision was initiated in 1977. The residences are single-family structures with exterior finishes ranging from hardboard siding to logs to stucco. Roof coverings are generally metal or asphalt shingle. Many have wood decks and porches.

The water supply for the subdivision is supplied by wells along the floodplain of the Florida River. The water is pumped into a 43,000 gallon tank in the north central part of the subdivision. The tank is accessed by a single-lane graveled road from Los Ranchitos Drive. There are ten fire hydrants located across the subdivision.

The subdivision has two entrances off County Road 240, both accessing Los Ranchitos Drive which loops through the subdivision. All other subdivision roads empty onto Los Ranchitos Drive.

Los Ranchitos Estates is located in a ponderosa pine/Gambel oak type transitioning to aspen and mixed conifer on the northeast side of the subdivision. A characteristic of the subdivision is the retention of the native trees and shrubs during construction of the residences. The overall context is rural. Most homes have small irrigated yard areas.

The wildlife present in the area includes all the species expected in the lower montane areas of the central Rocky Mountains. Mule deer (*Odocoileus hemionus*), elk (*Cervus elaphus*), black bear (*Ursus americanus*), cougar (*Felis concolor*), coyote (*Canis latrans*), porcupine (*Erethizon dorsatum*), skunk (*Spilogale spp*), and piñon mouse (*Peromyscus truei*) are some of the mammalian species. Merriam's turkey (*Meleagris gallopavo merriami*), common raven (*Corvus corax*), golden eagle (*Aquila chrysaetos*), red-tailed hawk (*Buteo jamaicensis*), horned owl (*Bubo virginianus*), mountain and western bluebirds (*Sialia currucoides* and *S. Mexicana*), downy woodpecker (*Picoides pubescens*), white-breasted nuthatch (*Sitta carolinensis*), and mountain chickadee (*Parus Gambeli*) are some of the avian species. No US Fish and Wildlife Service listed "Threatened" or "Endangered" species are known to inhabit the subdivision.

Slopes range from 25 to 40 percent climbing out of the Florida River floodplain immediately north of Road 240. From there to the north boundary of the subdivision slopes flatten to five to ten percent. Average gradient from south to north is +14 percent. Slope shapes are convex. Aspect is generally south-southeast.

Annual precipitation for the subdivision is approximately 25 inches, with the wettest months being July, August and September. May and June are relatively dry, with a summer "monsoon" in July and August (source: Western Regional Climate Center). Early monsoonal storms are often characterized by dry thunderstorms with lightning and strong, variable outflow winds. The largest wildfires in the past 20 years in La Plata County have occurred from early June into early August.

### C. Local Fire History

The 76,000 acre Missionary Ridge Fire burned into two lots in the northwest corner of the subdivision in 2002. Approximately 10 acres burned but no structures were lost. The Red Creek Fire burned 45 acres approximately two miles east of Los Ranchitos in 2010. Other large wildfires have occurred in La Plata County over the past twenty years. Examples include the Black Ridge Fire (1994) that burned over 10,000 acres in piñon/juniper approximately 25 miles southwest of the subdivision and the Sambrito 2 Fire (2011) that burned 500 acres of ponderosa pine and piñon/juniper 30 miles southeast of the subdivision.

### D. Recent Wildfire Preparedness Activities

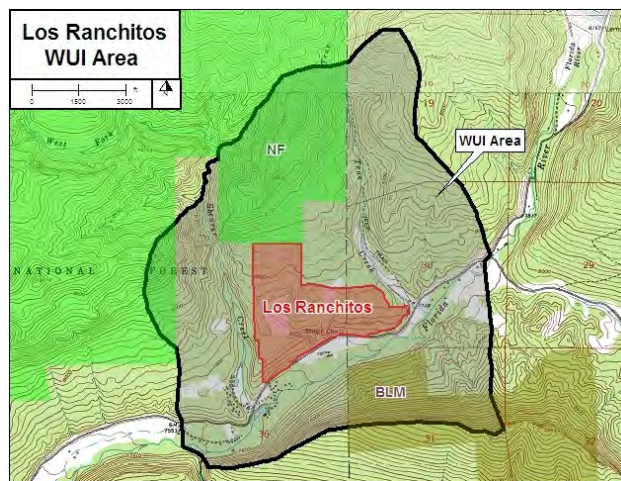
1. Included FireWise educational presentations and information at community meetings.
2. A five-acre demonstration fuels reduction project thinning and masticating Gambel oak in conjunction with the UPRFPD and FireWise Council of Southwest Colorado.
3. A member of the HOA board is a FireWise Ambassador for the subdivision.

## 3. PLAN AREA

### A. Boundaries

The CWPP covering the WUI area was developed collaboratively with the Los Ranchitos Estates HOA, subdivision residents, the Colorado State Forest Service, La Plata County Office of Emergency Management, Upper Pine River Fire Protection District, FireWise of Southwest Colorado, the San

Juan National Forest and the Bureau of Land Management. The WUI area is based on the area centered on the subdivision likely to burn in high fire danger conditions during a single burning period if pushed by 20 mph winds.





The WUI boundaries are from the intersection of CR 240 and 245 north to the divide between Shearer Creek and its first tributary to the west, then northeast to the confluence of Shearer Creek and its first tributary, then north along Shearer Creek to its confluence with its West Fork, then northeast up an unnamed tributary to the east to its divide with True Creek, then east to True Creek, then northeast to a bench at the 9000 foot elevation, then southeast along the east ridge above True Creek to CR 240 at Helen's Corner, then south along a ridge to the divide between the Florida River and the North Fork Texas Creek, then east to CR 245 and then north along CR 245 to the beginning point.

Total WUI area is 2,445 acres and is shown on the **Los Ranchitos WUI Area** map above and in Appendix A. Private land in the WUI covers 1,802 acres. 471 acres are within the San Juan National Forest and 172 acres are public lands under Bureau of Land Management stewardship.

## **B. Private Land Characteristics**

The 1,802 acres of private land within the WUI boundary includes the Los Ranchitos Estates subdivision with 44 residences. Other subdivisions in the WUI include Aspen Trails with 95 residences and Forest Grove with 42 residences. There are approximately 45 parcels outside the subdivisions. Parcel sizes range from approximately 0.1 acre to over 250 acres. Many of the private parcels have residences or other structures on them. Land uses are generally residential, agricultural (pasture and hay production) and non-industrial small business.

The vegetation type is primarily ponderosa pine/ Gambel oak and mixed conifer forestland. The forest stands are dominated by ponderosa pine (*Pinus ponderosae*), with components of Douglas-fir (*Pseudotsuga menziesii*), white fir (*Abies concolor*), blue spruce (*Picea pungens*) and aspen (*Populus tremuloides*).

Montane shrubs include Gambel oak (*Quercus gambelii*), mountain mahogany (*Cercocarpus montanus*), shrubby cinquefoil (*Pentaphylloides floribunda*) and serviceberry (*Amelanchier spp.*).

There are two meadow areas with both native grasses and introduced species like bluegrass (*Poa spp.*). Native grass species include sedges (*Caryx spp.*), little bluestem (*Schizachyrium scoparium*), Arizona fescue (*Festuca arizonica*) and slender wheatgrass (*Agropyron trachycuum*).

The vegetation cover types in the subdivision can be summarized in three community groups. Cover types are shown in the following table.

Cover Type	Area	Area Percent
Ponderosa Pine/Mixed Conifer	200 acres	80%
Montane Shrub	33 acres	13%
Grass/Forb	17 acres	7%

Fuel Models associated with the cover types are discussed in Section 6: Resource Assessments and Trends. The cover types are shown on the **Los Ranchitos Cover Type Map** in Appendix A

Private lands outside the subdivision within the WUI area have similar cover types and fuel models.

### **C. Public Land Characteristics**

Public lands in the WUI consist of 471 acres within the San Juan National Forest to the north and west of the subdivision and 172 acres managed by the USDI Bureau of Land Management located to the south across the Florida River. Vegetative cover and fuel models are similar to the private lands.

Cover includes grass and forbs, ponderosa pine and Douglas-fir, Gambel oak, mountain mahogany and other montane shrubs and scattered piñon pine and Rocky Mountain juniper on exposed south and west slopes.

### **D. Fire Protection**

Structural and wildland fire protection is provided by the Upper Pine River Fire Protection District. Both structural and wildland fire engines are resources available through the Fire Protection District. Other wildland fire resources are available through Durango Interagency Dispatch Center. Wildland fire resources include engines and crews from the US Forest Service, Bureau of Land Management, Mesa Verde National Park, Colorado State Forest Service, Bureau of Indian Affairs and the Southern Ute and Ute Mountain Ute Tribes. An air tanker base is located at Durango - La Plata Regional Airport and additional aerial wildfire support can be provided by the Mesa Verde National Park initial attack helicopter at Hesperus, the Ute Mountain Ute initial attack helicopter at Towaoc and the Colorado State Forest Service Single Engine Air Tanker at Cortez. The Counties, Federal land management agencies, Colorado State Forest Service and

Fire Protection Districts in Southwest Colorado operate under a Consolidated County Annual Operating Plan (AOP) for wildfire protection.

## **4. PLANNING PARTNERS AND PROCESS**

### **A. Partners**

The HOA has received process and planning assistance and input from the following individuals and organizations:

Rich Graeber, former Chief, Upper Pine River Fire Protection District  
Bruce Evans, Acting Chief, Upper Pine River Fire Protection District  
Kent Grant, Durango District Forester, Colorado State Forest Service  
Craig Goodell, San Juan Public Lands Fuel Mitigation and Education Specialist  
Pam Wilson, FireWise Council of Southwest Colorado  
Butch Knowlton, La Plata County Emergency Manager  
Jim Altree, homeowner, HOA board member and FireWise Ambassador  
Bruce Short, Short Forestry LLC, forest and fire management consultant

### **B. Process**

A Core Team was assembled including representatives from the Colorado State Forest Service, San Juan Public Lands Center, Upper Pine River Fire Protection District, the subdivision, and the FireWise Council of Southwest Colorado. The Team met in September 2011 with the FireWise Ambassador and developed an initial list of issues and concerns that the CWPP should address. A field trip to the subdivision by the Core Team occurred in January 2012. A meeting to discuss the CWPP process and recommendations was held with the residents in May 2012

One of the Team members is a FireWise Ambassador for the subdivision. He attends the FireWise Council of Southwest Colorado meetings regularly and brings back FireWise information to the HOA members at the regularly scheduled meetings.

### **C. Desired Future Condition**

The Desired Future Condition (DFC) for Los Ranchitos Estates has been developed through the collaborative CWPP process. The DFC is:

***Los Ranchitos Estates is a desirable, rural forested community safer from catastrophic wildfire moving into or through the community. Homes are less vulnerable to wildfire by the use of fire-resistant construction methods and FireWise landscaping. Fuels within 100 feet of residences are maintained at***



*levels which would support only low intensity surface fires, while fuels in the remainder of the landscape in the subdivision would support low to moderate intensity wildfire.*

## **5. POLICIES**

### **A. Federal**

The Los Ranchitos Estates CWPP has been developed in response to the Healthy Forests Restoration Act of 2003 (HFRA). This legislation established unprecedented incentives for communities to develop comprehensive wildfire protection plans in a collaborative, inclusive process. Furthermore, this legislation directs the Departments of Interior and Agriculture to address local community priorities in fuel reduction treatments, on both federal and non-federal lands.

The HFRA emphasizes the need for federal agencies to collaborate with communities in developing hazardous fuel reduction projects and places priority on treatment areas identified by communities themselves through development of a Community Wildfire Protection Plan (CWPP). Priority areas include the wildland-urban interface (WUI), municipal watersheds, areas impacted by windthrow or insect or disease epidemics, and critical wildlife habitat that would be negatively impacted by a catastrophic wildfire. In compliance with Title 1 of the HFRA, the CWPP requires agreement among local government, local fire departments, and the state agency responsible for forest management i.e., the Colorado State Forest Service. The CWPP must also be developed in consultation with interested parties and the applicable federal agencies managing public lands surrounding the at-risk communities.

### **B. State**

The State of Colorado is concerned about the size and intensity of wildfires occurring across the state in recent years. The State Legislature enacted House Bill 1110 in 2008, creating a five-year program running from 2009 to 2014 that allows landowners to deduct a portion of the actual costs of their wildfire mitigation from their state income tax. The program allows each landowner to get credit for fifty percent of the cost of wildfire mitigation up to a total of \$2,500. To get the full credit the total mitigation costs must be \$5,000 or greater. The work must be done in accord with an existing Community Wildfire Protection Plan to qualify.

The Colorado State Forest Service conducted a Statewide Forest Resource Assessment and released a Statewide Forest Resource Strategy in 2010. One of the themes for the Assessment and Strategy is “Protect Forests from Harm”. The identified threats relevant to Los Ranchitos Estates are:

- Wildfire in the Wildland-Urban Interface.
- Insects and Diseases Affecting Community Forests

The area around the subdivision has been identified as having High Wildfire Susceptibility based on weather, historic fire occurrence, topography, surface fuels and canopy closure.

The applicable strategies identified to address the threats are:

- Focus forest management activities to reduce impacts of wildfire, and forest insects and diseases.
- Coordinate forest management implementation among all parties affected by the CWPP.
- Advocate landscape approaches to protect communities.
- Collaborate with land management agencies, fire protection districts and insurance organizations to develop improved standards that lead to protection of homes in the WUI.
- Expand the use of the Colorado Good Neighbor Authority.

### **C. Consolidated County Annual Operating Plan**

The Counties, Federal land management agencies, Colorado State Forest Service and Fire Protection Districts in Southwest Colorado operate under a Consolidated County Annual Operating Plan (AOP) for wildfire protection. This plan provides for mutual aid to assist with the management of wildfire incidents in southwest Colorado. The plan for mutual aid provides significantly enhanced initial and extended attack capabilities through the rapid convening of fire protection resources for managing a wildfire. The Consolidated County AOP outlines standard operating procedures and the level of participation and available resources of each party under the plan.

### **D. USFS and BLM Land and Resource Management Plan / Fire Management Plan**

The San Juan National Forest and Tres Rios Resource Area Land and Resource Management Plans and associated Fire Management Plans describe the role of fire in the native ecosystems in southwest Colorado. These plans outline the strategies that the USFS and BLM will utilize to manage wildland fire and fuels on these federal lands in southwest Colorado. The San Juan National Forest and San Juan (now Tres Rios) Resource Area Fire Management Plan (2007) specifically describes objectives and strategies to manage fire and fuels on federal lands near communities within the wildland-urban interface.

## **E. La Plata County CWPP**

The Los Ranchitos Estates CWPP tiers to the La Plata County CWPP approved in July 2006. This plan is consistent with the goals and strategies described within the La Plata County CWPP and provides further strategic and tactical direction specific to wildfire protection and mitigation for the Los Ranchitos community.

## **F. Los Ranchitos Estates**

The subdivision covenants were adopted October 27, 1977. They are silent on vegetation management but prohibit burning of “debris” (Covenant 10).

# **6. RESOURCE ASSESSMENT AND TRENDS**

## **A. Fuels and Fire Hazard**

### **1. Cover Types**

The ponderosa pine cover type is approximately 110 years old, reflecting the extensive timber harvests occurring in the lower elevations of La Plata County in the late 1800’s and early 1900’s. Stand densities range from 150 to 200+ square feet of basal area per acre and average approximately 130 square feet per acre. That density is more than is desirable for good forest health. Infestation risk from mountain pine beetle (*Dendroctonus ponderosae*) increases above stand densities of 80 square feet per acre as does the risk of crown fire. Ponderosa pine is mixed with Douglas-fir, white fir and aspen in the eastern part of the subdivision. Stand densities in that area range from 120 to 200 square feet per acre. Small conifers under the mature trees are often present, providing ladder fuels.



*Mixed Conifer with Gambel Oak*

Montane shrubs are primarily Gambel oak, with densities up to 5000 stems per acre on the slopes. The oak is present as both discreet clumps on the slopes with strong southerly aspects and as more widespread understories in the drier ponderosa pine sites, and can become ladder fuels. Scattered piñon pine (*Pinus edulis*) and Rocky Mountain juniper (*Juniperus scopulorum*) are also present on the drier sites.



The grass/forb cover type consists largely of former pastureland in the southwest portion of the subdivision. If irrigated during the growing season the agricultural pastures can act as a fuel break for wildfires.

## 2. Fuel Models

The La Plata County CWPP (2006) shows the area of Los Ranchitos Estates as a “higher” level of concern on the La Plata County Fire Risk Zone Map due to the cover types and fuel loads typically present

The major Fuel Models present across the subdivision by cover type are:

Cover Type	NFFL Model (Anderson, 1982)	Standard Fire Behavior Models (Scott and Burgan, 2005)
Montane Shrub	6	SH2
Grass/Forbs	1	GR1
Ponderosa Pine/Mixed Conifer	9	TU5

**Montane Shrub (NFFL 6/Standard Fire Behavior SH2):** This model includes the Gambel oak with scattered piñon/juniper cover type. Fires carry through the shrub layer as well as the cured litter and dead woody material on the ground surface with moderate (greater than 8 miles/hour eye-level) winds. Lighter winds and openings in the canopy will drop the fire to the surface. Intensity and duration can be moderate to high. A



*Model 6 / SH2*

complicating factor for this fuel model is the level of standing and down dead wood present due to past frost-kill in the oak and the *Ips* outbreak in the early 2000's. Down woody fuels exceed 25 tons per acre in some locations and loads in excess of 10 tons per acre are common. Normal live and dead fuel loads in Fuel Model 6 are 6 tons per acre.

**Short Grass (NFFL 1/  
Standard Fire Behavior**

**GR1):** This model includes both native grass and agricultural pasture cover types. Fire spread is governed by the fine and continuous herbaceous material that is cured or nearly so. Fire will not readily spread when relative humidity is over 25%. Fires are surface fires that move rapidly through the cured grass and associated litter. Fires can be intense if fuels are very dry but fire duration is usually short.



*Model 1 / GR1*



*Model 9 / TU5*

**Closed Canopy Long-  
Needled Conifer (NFFL  
9/Standard Fire Behavior  
TU5):** This model is for the closed canopy ponderosa pine cover type with moderate downed woody fuels and shrub components. Flame lengths and spread rates are moderate. Interlocking tree crowns and the presence of concentrations of fuels coupled with low fuel moisture, low humidities, high temperatures and moderate to high winds can

increase spread rates and intensities and move fire into the tree crowns.

**3. Slash Treatment**

Effective reduction of slash created by fuels mitigation is an important aspect of a fuels mitigation program. Piling and burning of slash is an effective treatment but usually requires snow cover or very moist conditions. Broadcast burning is also effective and more ecologically desirable since it can increase soil nutrients and provide good establishment conditions for desirable vegetation. However, broadcast burning requires a high level of technical expertise to accomplish.

Chipping slash is an alternative to piling and burning but it can generate large chip piles that stay for years or chip depths across the landscape which are a fire hazard in themselves in dry years.

#### **4. Structural Vulnerability**

Residential structure ignitability is generally low. Stucco is the predominant siding material for the residences. There are sheds and carports that are sided with stained wood and fences, porches and decks are of wood construction. Roofing is most often metal “propanel” type material with some residences using asphalt shingles. The major vulnerability issues are flammable vegetation and landscaping materials like wood and bark chips in close proximity to the structures.

Access to residences is generally good along Los Ranchitos Drive and to the ends of the cul d’ sacs. Some driveways to residences are narrow or steep and have limited turn-around areas for large fire engines. The cul d’ sacs for Vaca Place and Puma Place have small turn-arounds which would not accommodate a Type 1 Structural engine without backing the engine in initially.

Zone 1 (zero to 15 feet from structures) around most residences is good, with limited flammable fuels. Many homes have paved drives and walkways. Zone 2 (15 to 75 feet from structures) is variable, with some homes having irrigated lawns and wide spacing between trees and shrubs. Others have extensive areas of trees with interlocking crowns up to the home and a lot of pine straw on the ground. Most of Zone 3 (75 feet or more from structures) in the subdivision has received little management.

### **B. Values At Risk**

#### **1. Socio/Economic**

The wooded ambiance of the subdivision is valued by its residents. House pets are common. Los Ranchitos is a moderate cost subdivision close to Durango so the location is prized by its residents.

#### **2. Ecological**

The setting of Los Ranchitos is wooded, so loss of the trees from wildfire would have a significant impact to the ambiance of the community, even if no structures were lost. No threatened or endangered species are known to inhabit the subdivision itself, but rare plants may occur within the WUI area.

Southwest Colorado is noted for its good air quality. Wildfire would negatively affect the air quality of the area during a fire.

Wildfire can adversely affect soil quality, reducing water permeability, increasing bulk density and removing organic matter. The soils in the subdivision are

sedimentary with moderate erodibility and moderate fertility. Loss of tree cover due to a severe wildfire would increase susceptibility to erosion.

The subdivision is located in the Florida River watershed. Water originating from the watershed flows into Navajo Lake and the San Juan River and then into the Colorado River. Introduction of soot and sediment due to a wildfire within the watershed could compromise water quality in Navajo Lake and the Colorado River.

Ecosystem health for the WUI is fair. Density of the ponderosa pine component and suppression of small fires over the past 100 years has increased the downed woody fuels across the WUI area as well as needle and leaf litter depths. Fuels management has occurred on approximately five acres of the subdivision around the western entrance on one lot in the past two years.

### **C. Protection Capability**

The subdivision is served by the Upper Pine River Fire Protection District. The District is staffed by both full-time staff and volunteer firefighters. There is a seasonal wildfire crew which has National Wildfire Coordinating Group (NWCG) wildland firefighting qualifications. The main fire station is located on the west side of the town of Bayfield along County Road 501 and Substation 3 is located by the southeast corner of the subdivision. U.S. Forest Service and Bureau of Land Management fire crews and aerial wildfire support by the Mesa Verde National Park initial attack helicopter at Hesperus and the Ute Mountain Ute initial attack helicopter at Towaoc are available under the mutual aid agreement.

Wildland fires occurring on private lands are generally managed for full suppression. Wildfires on National Forest and BLM-managed public lands and Tribal lands in La Plata County are managed with policies that may involve full suppression, point suppression, confinement or containment strategies.

There are ten fire hydrants across the subdivision. Water is provided by the 43,000 gallon domestic water storage tank located in the north-central part of the subdivision. Although the fire hydrants can be used for firefighting, capacity is likely to be insufficient for extended attack on multiple structures.



Evacuation of the subdivision in an

*Los Ranchitos Domestic Water Tank*



emergency is facilitated by two entrances from CR 240. Evacuation actions are the responsibility of the La Plata County Sheriff's Office and the La Plata County Emergency Manager.

## **7. MITIGATION ACTION PLAN**

### **A. Education and Community Outreach**

The audience for the Mitigation Action Plan includes the residents of Los Ranchitos Estates, landowners immediately surrounding the subdivision that can benefit from mitigation activities on their properties and in the subdivision; government agencies planning complementary mitigation treatments and/or supplying grants or matching funds to perform mitigation; and emergency responders.

Outreach methods may include:

- Educational information at scheduled community meetings.
- Educational community workshops which could include subdivision residents and other community members sponsored by the FireWise Council of Southwest Colorado and/or the Upper Pine River Fire Protection District.
- FireWise Committee information mailed to all residents.
- Ensure landowners are aware of the state tax incentive for wildfire hazard mitigation (House Bill 1110).
- Periodic sponsored fuels treatment events with the residents sharing expertise and equipment.
- Awareness training on basic wildfire initial attack for interested subdivision residents

### **B. Policy**

Authority and responsibility for managing vegetation on private property within Los Ranchitos Estates rests with the residents.

### **C. Wildfire Mitigation Activities**

#### **1. Vegetation/Fuels Management**

The tree cover across the subdivision is ponderosa pine and mixed conifer with shrub and small tree understories. Tree stocking is generally over-dense so recommended treatments are aimed at reducing density and removing ladder fuels to reduce the opportunity for crown fires in close proximity to the residences. The recommendations are consistent with *Creating Wildfire-Defensible Zones* (Dennis 1999a).

Flammable trees or shrubs are discouraged within 15 feet of residences (Zone 1). If desirable trees or shrubs are in this area, dead branches, stems and leaf litter should be removed and the zone extended accordingly. Tree branches should be pruned up at least 10 feet above ground. Xeriscaping landscaping techniques using plants and materials with low flammability can reduce the risk of flames adjacent to structures. It is recommended that landscaping within three to five feet of structures consist of gravel, rock or other non-flammable materials. Wood chips should not be used as mulch under flammable shrubs within Zone 1.



*Demonstration Zone 2 Treatment (Los Ranchitos)*

The Zone 2 area is from 15 to 100 feet of the residence. Here, trees taller than 15 feet should be thinned to a spacing of 10-20 feet between crowns. Trees selected for retention should generally have at least 50% live crowns. Branches lower than 10 feet from the ground surface should be pruned, but no more than 50% of the live crown should be removed. Trees shorter than 15 feet tall should be spaced no closer than five feet from the edge of adjacent

tree crown edges. Oak clumps should be spaced no closer than two times shrub height to other clumps or trees. Grasses should be mowed to a maximum of six to eight inches, especially by fall when grasses are dried out.

The Zone 3 area farther from residences and structures should be managed to minimize tree mortality from insects and diseases and reduce the possibility of large-scale stand-replacement wildfires. Wind-driven crown fires are the primary type of stand-replacement wildfire in ponderosa pine forests, so thinning over-dense clumps to stand densities of 60 to 80 square feet of basal area or no more than 80 trees over 15 feet tall per acre and reducing



*Zone 3 Treatment (from Durango West 2)*

downed woody fuels can reduce wildfire risk. Slash from thinning and fuels reduction activities should be chipped or piled for burning when snow is present or soils and vegetation are damp. All juniper trees within 10 feet of ponderosa pine tree crowns in the ponderosa pine type should be removed in the thinning.

Safe access to the water tank could be important during a wildfire, so development and maintenance of a shaded fuelbreak 50 feet on either side of the access road and around the tank is recommended.

Probability of wildfire moving into or out of Los Ranchitos Estates can be reduced through implementation and maintenance of shaded fuelbreaks within the 6.5 miles of interior road rights-of-way and in the forest area along the subdivision boundary. The treatment prescription would be the same as Zone 2, i.e., crown spacing of 15 to 25 feet between trees, tree clumps or shrub clumps and pruning of tree branches up 10 feet. Grass areas should be mowed to six to eight inch height. The road right-of-way shaded fuelbreak would cover 26 acres including the road surface. The subdivision boundary shaded fuelbreak would cover 21 acres inside the subdivision. An adjacent shaded fuelbreak outside the subdivision is also recommended, totaling 25 acres. The fuelbreaks are shown on the **Los Ranchitos Treatments** map in Appendix A.

Thinning of Gambel oak and other montane shrubs along the southern edge of the subdivision is recommended. This treatment would reduce the probability of fire moving from the roadside of CR 240 into the subdivision and would also help maintain the oak stands in a healthy condition. Approximately five acres has already been thinned on one lot and the treatment prescription is the same. Oak, juniper and other shrubs should be removed in a 10-foot radius around ponderosa pine and Douglas-fir trees in the treated area to reduce ladder fuels. Management guides for Gambel Oak are in Appendix F.

## **2. Structural Vulnerability**

Structure construction using unpainted rough wood products including wood shake roof shingles is discouraged since those materials are very receptive to sparks and flame. Roof materials such as metal, cement or cement-fiber shingles and tile are not receptive to sparks, flame and heat. Enclosing soffits with metal also discourages ignition of roofs and eaves. Detailed fire-resistant construction guidelines are found in *Firewise Construction, Design and Materials* (Slack 1999) in Appendix G.

Locate woodpiles and propane tanks at least 30 feet from structures. Clear flammable vegetation at least 10 feet away from woodpiles and tanks.

Enclose the underside of wood decks and porches so that embers and flames cannot get underneath them. Keep grass or weeds from growing under them.

### 3. Safety

The HOA should work with the La Plata County Emergency Manager to develop an Emergency Evacuation Plan for the subdivision. The plan should include wildland fire safety zone locations, standard evacuee assembly points, communication trees and management action points..

Wildland fire behavior, suppression tactics and firefighter safety awareness training should be made available to interested subdivision residents who could be called on for initial attack.

Subdivision residents should be offered a general emergency situation safety awareness session annually to update emergency communication trees, evacuation routes and gathering points.

### 4. Specific Activity Recommendations and Priorities

The following mitigation activity and treatment recommendations are listed by priority for the Los Ranchitos HOA, the residents and lot owners of Los Ranchitos and adjoining landowners and cooperators.

Group	Priority	Activity/Action	Estimated Cost	Activity Period
HOA	1	Develop a shaded fuelbreak 50 feet on either side of the subdivision roads and the access road to the water tank	\$7500	2012 / 2013
HOA	2	Thin 26 ac of oak along south edge of subdivision	\$32,500	2013
HOA	3	Develop a subdivision emergency notification and evacuation plan in consultation with Upper Pine River FPD, La Plata County Emergency Manager and the subdivision residents. The plan would include resident notification protocols and fire equipment staging areas.	\$5000	2013
HOA	4	Develop a 100 foot-wide shaded fuelbreak along the wooded portions of the subdivision boundary	\$31,500	2015
HOA	5	Sponsor annual fuels “clean-up” days for the residents	\$2000 annually	2012-2017
HOA	6	Assist homeowners with individual defensible space creation and fuel mitigation by providing annual information and education programs on effective mitigation techniques.	\$500 annually	2012-2017
HOA	7	Provide basic initial attack wildland firefighting awareness training (similar to S110, S130, S190) to interested residents.	\$500	As Needed
Homeowners	1	Pruning of trees and large shrubs around residences consistent with the recommendations of CSU Publication 6.302 <i>Creating Defensible Space</i> by F.C. Dennis	\$500 per lot	2012-2017



Homeowners	2	Use of "FireWise" plant materials in landscaping per CSU Publication 6.305 <i>FireWise Plant Materials</i> by F. C. Dennis	Variable	2012-2017
Other Ownerships	1	Work with surrounding landowners to apply shaded fuelbreak treatments to adjoining properties.	\$1500 per acre	2012-2017

## 8. MONITORING AND EVALUATION

Monitoring and evaluation of outreach, education and mitigation efforts within Los Ranchitos Estates and its WUI are an important part of the CWPP. The monitoring and evaluation actions for the CWPP are shown below along with the responsible group and when those actions should occur.

Monitoring		
Group	Action	Period
HOA	Annual Report to the Community, FireWise Council of SW Colorado , Colorado State Forest Service	Annually
CSFS	Monitoring of mitigation work status for work covered by grants	As required

Evaluation		
Group	Action	Period
HOA	Annual Report will list "Lessons Learned" from fuels mitigation projects and activities over the preceding year.	Annually
HOA	Review CWPP and measure progress by degree of accomplishment of mitigation benchmarks	Annually
HOA/CSFS	Update CWPP	No more than 5 years

## 9. GLOSSARY

**acre:** an area of land containing 43,560 square feet. A square acre would be about 209 feet by 209 feet. A circular acre would have a radius of 117.75 feet.

**basal area:** the cross-sectional area of a single stem, including the bark, measured at breast height (4.5 feet above the ground) For example, the basal area of a tree 13.5 inches in diameter at breast height is about 1 square foot. Basal area = 0.005454 times diameter squared. (b) of an acre of forest: the sum of basal areas of the individual trees on the area. For example, a well stocked pine stand might contain 70 to 90 square feet of basal area per acre.

**canopy:** the foliage formed by the crowns of trees in a stand.

**defensible space:** an area around a structure where fuels and vegetation are treated, cleared or reduced to slow the spread of wildfire towards the structure.

**diameter at breast height (dbh):** the diameter of a stem of a tree at 4 ½ feet above the ground.

**downed fuels:** the accumulated woody and vegetative material on the forest floor from leaf/needle fall, natural pruning and breakage that serves as fuel for wildfire.

**ecosystem:** A spatially explicit, relatively homogenous unit of the earth that includes all interacting organisms (plants, animals, microbes) and components of the abiotic environment within its boundaries. An ecosystem can be of any size: a log, pond, field, forest, or the earth's biosphere.

**fuel loading:** the oven-dry weight of fuel per unit area.

**ladder fuels:** combustible material that provides vertical continuity between vegetation strata and allow fire to climb into the crowns of trees or shrubs with relative ease.

**litter:** the surface layer of a forest floor that is not in an advanced stage of decomposition, usually consisting of freshly fallen leaves, needles, twigs, stems, bark, and fruits.

**lop and scatter:** a hand method of removing the up-ward branches from tips of felled trees to keep slash low to the ground, to increase rate of decomposition, lower fire hazard, or as a pre-treatment prior to burning.

**sapling:** a usually young tree larger than a seedling but smaller than a pole.

**shaded fuelbreak:** A strategically located strip or block of land (of varying width) depending on fuel and terrain, in which fuel density is reduced, thus improving fire control opportunities. The stand is thinned and remaining trees are pruned to remove

ladder fuels. Most brush, heavy ground fuels, snags and dead trees are removed and an open park-like appearance established.

**silviculture:** the art, science, and practice of establishing, tending, and reproducing forest stands of desired characteristics. It is based on knowledge of species characteristics and environmental requirements.

**slash:** the residue of treetops and branches left on the ground after logging or accumulating as a result of storms, fire, girdling or delimbing.

**snag:** a standing, generally unmerchantable dead tree from which the leaves and most of the branches have fallen.

**stand:** a contiguous group of trees sufficiently uniform in age-class distribution, composition, and structure, and growing on a site of sufficiently uniform quality, to be a distinguishable unit.

**thinning:** a cultural treatment made to reduce stand density of trees primarily to improve growth, enhance forest health, or recover potential mortality.

**Wildland-Urban Interface:** The geographical meeting point of two diverse systems - wildland and structures. In the WUI, structures and vegetation are sufficiently close so that a wildland fire could spread to structures or a structure fire could ignite vegetation.

Definitions except defensible space, shaded fuelbreak and Wildland-Urban Interface from *The Dictionary of Forestry*, John A. Helms, editor.

## 10. LITERATURE CITED

- Anderson, H.E. 1982.** Aids to Determining Fuel Models for Estimating Fire Behavior. USDA Forest Service General Technical Report INT-GTR-122. Intermountain Forest and Range Experiment Station. Ogden, UT. 22 p.
- Dennis, F.C. 1999a.** Creating Wildfire-Defensible Zones. Colorado State University Cooperative Extension Resource Publication no. 6.302. 6 p.
- Dennis, F.C. 1999b** Fire-Resistant Landscaping. Colorado State University Cooperative Extension Resource Publication no. 6.303. 4 p.
- Dennis, F.C. 2002.** FireWise Plant Materials. Colorado State University Cooperative Extension Resource Publication no. 6.305. 6p.
- Dennis, F.C..** Fuel Break Guidelines for Forested Subdivisions & Communities. Colorado State Forest Service. 8 p.
- Helms, J.A., ed. 1998.** The Dictionary of Forestry. The Society of American Foresters. Bethesda, MD. 210 p.
- La Plata County Community Wildfire Protection Plan. 2006.** La Plata County, Colorado. 12 p.
- Scott, Joe H., Burgan, Robert E. 2005.** Standard fire behavior fuel models: a comprehensive set for use with Rothermel's surface fire spread model. Gen. Tech. Rep. RMRS-GTR-153. Fort Collins, CO; USDA Forest Service, Rocky Mountain Research Station. 72p.
- Slack, P. 1999.** Firewise Construction, Design and Materials. Colorado State Forest Service, Ft. Collins, CO. 38 p.



## **APPENDICES**

**A. Maps**

**B. Creating Wildfire-Defensible Zones (CSU Extension Pub. 6.302, F. C. Dennis)**

**C. Fuelbreak Guidelines for Forested Subdivisions (F.C. Dennis)**

**D. Fire-Resistant Landscaping (CSU Extension Pub. 6.303, F. C. Dennis)**

**E. FireWise Plant Materials (CSU Extension Pub. 6.305, F. C. Dennis)**

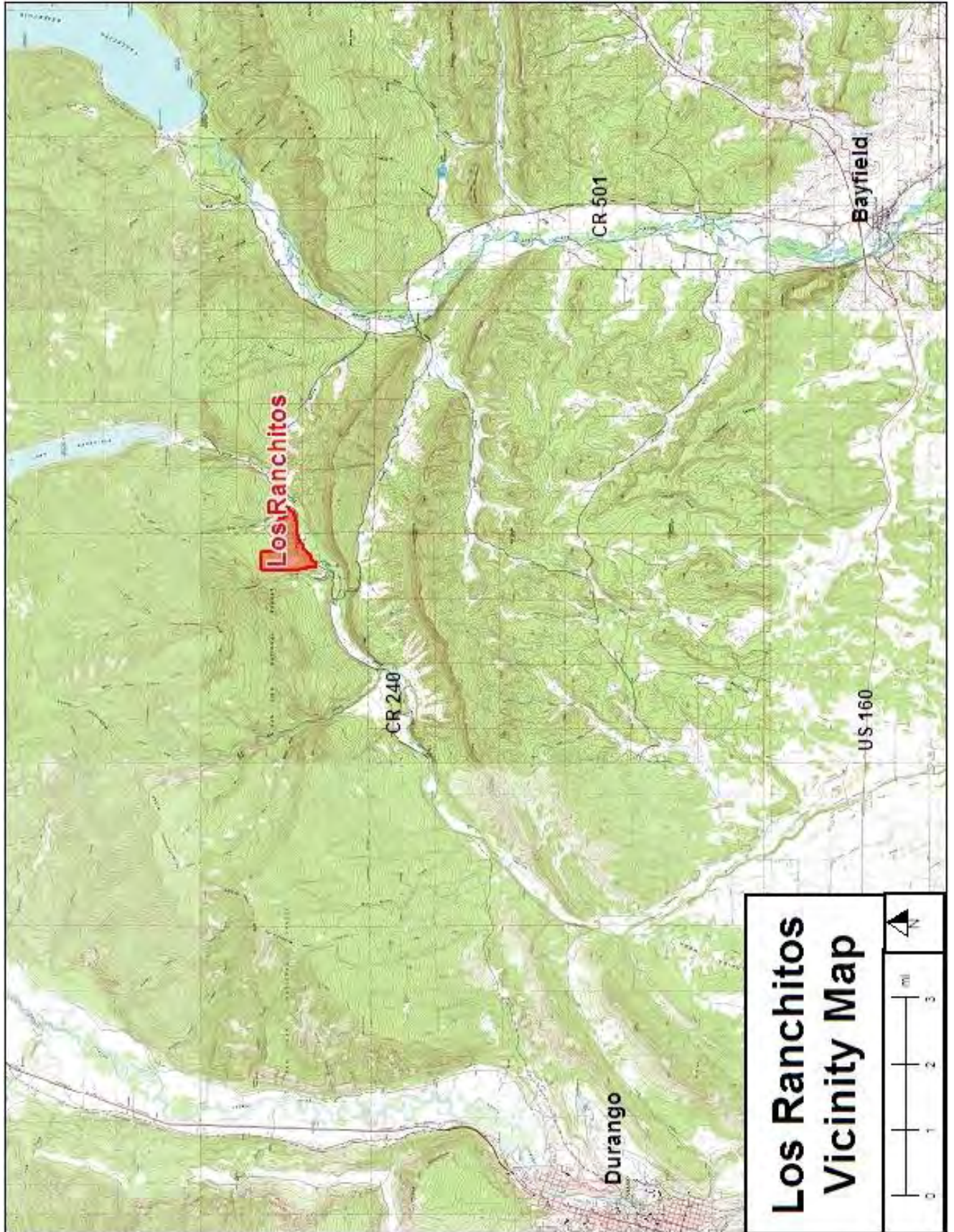
**F. Gambel Oak Management (CSU Extension Pub 6.311, Jester, Rogers and Dennis)**

**G. Firewise Construction, Design and Materials (P. Slack)**

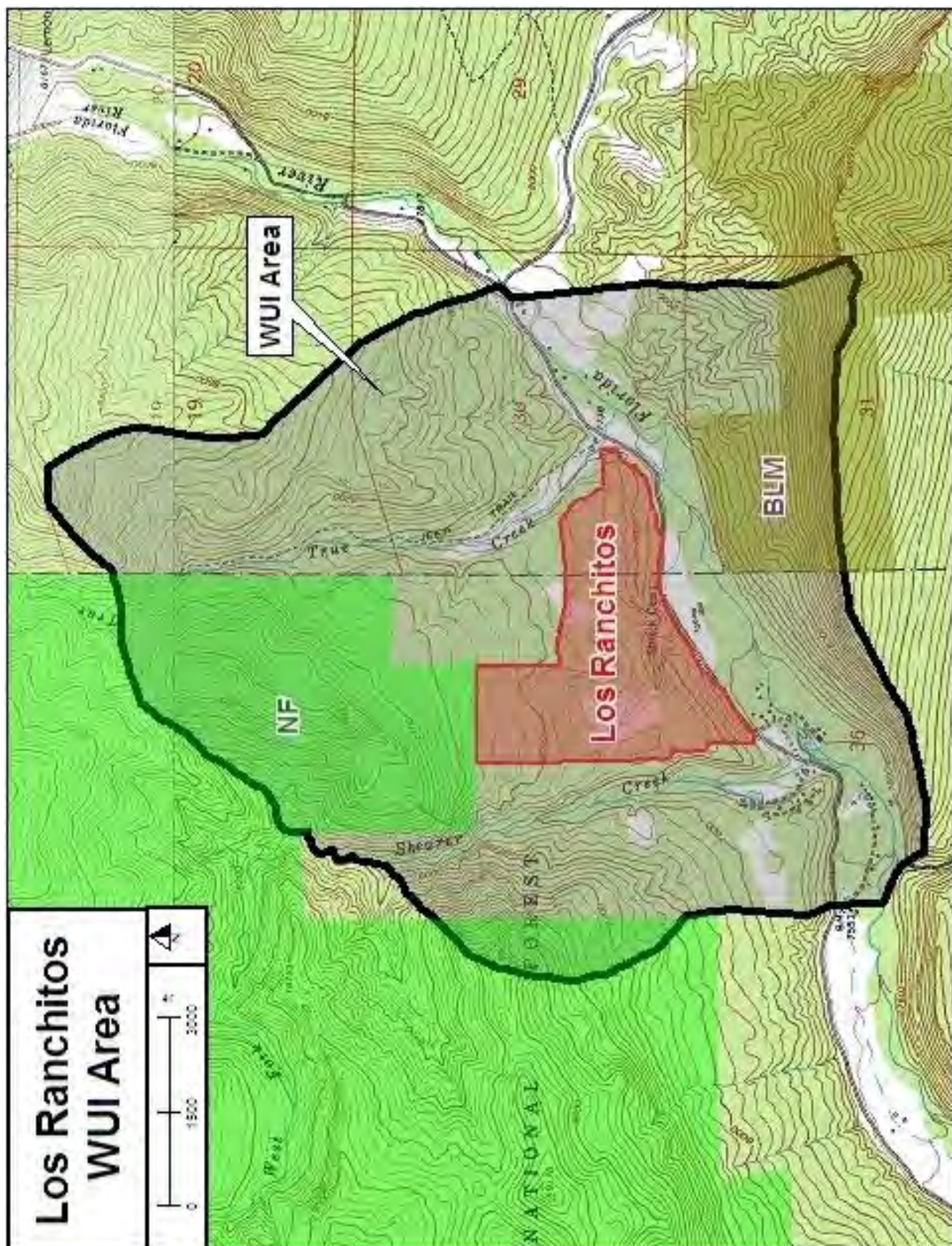
## **Appendix A**

### **Maps**

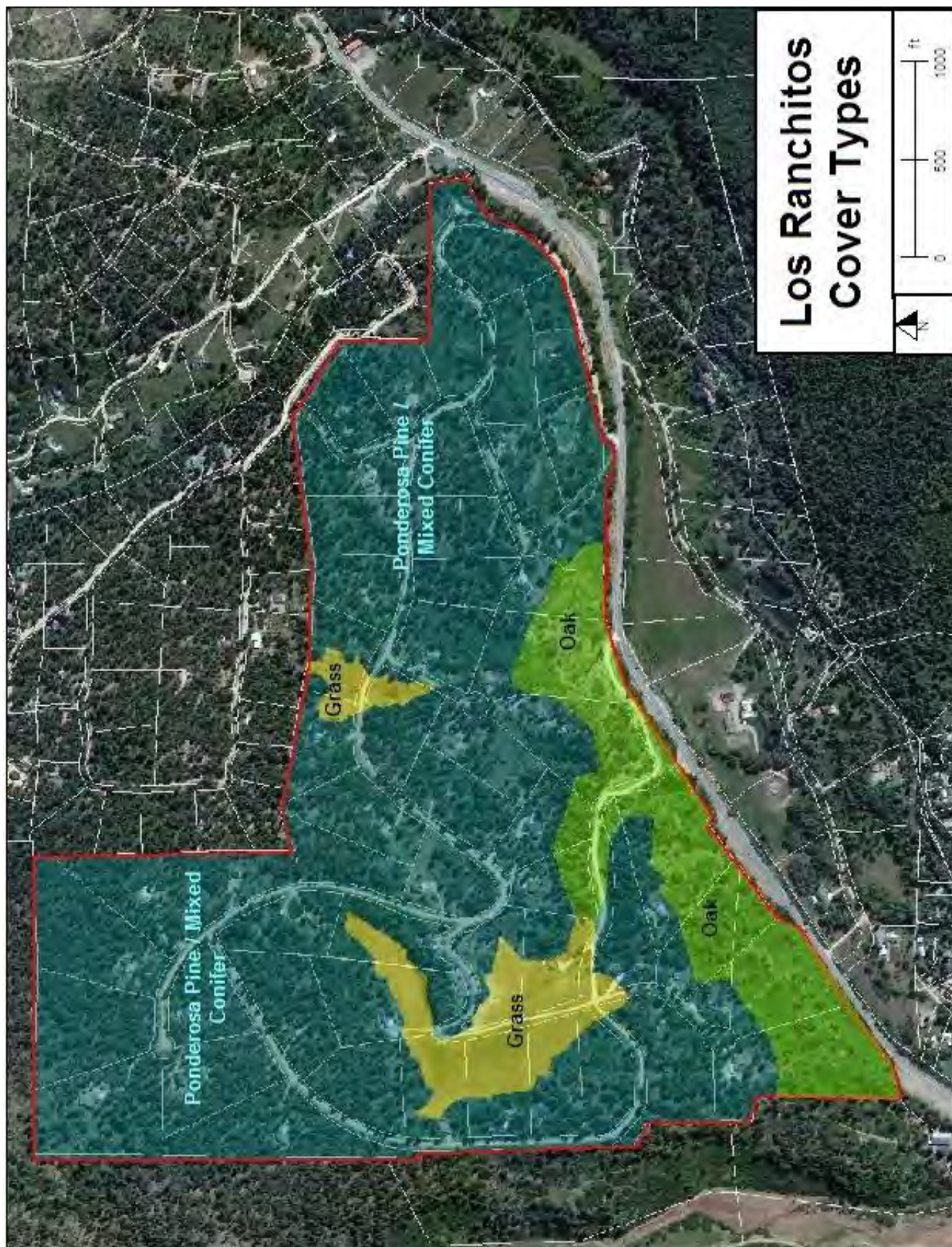
- 1. Los Ranchitos Vicinity**
- 2. Los Ranchitos WUI**
- 3. Los Ranchitos Vegetation Cover Types**
- 4. Los Ranchitos Treatment Areas**



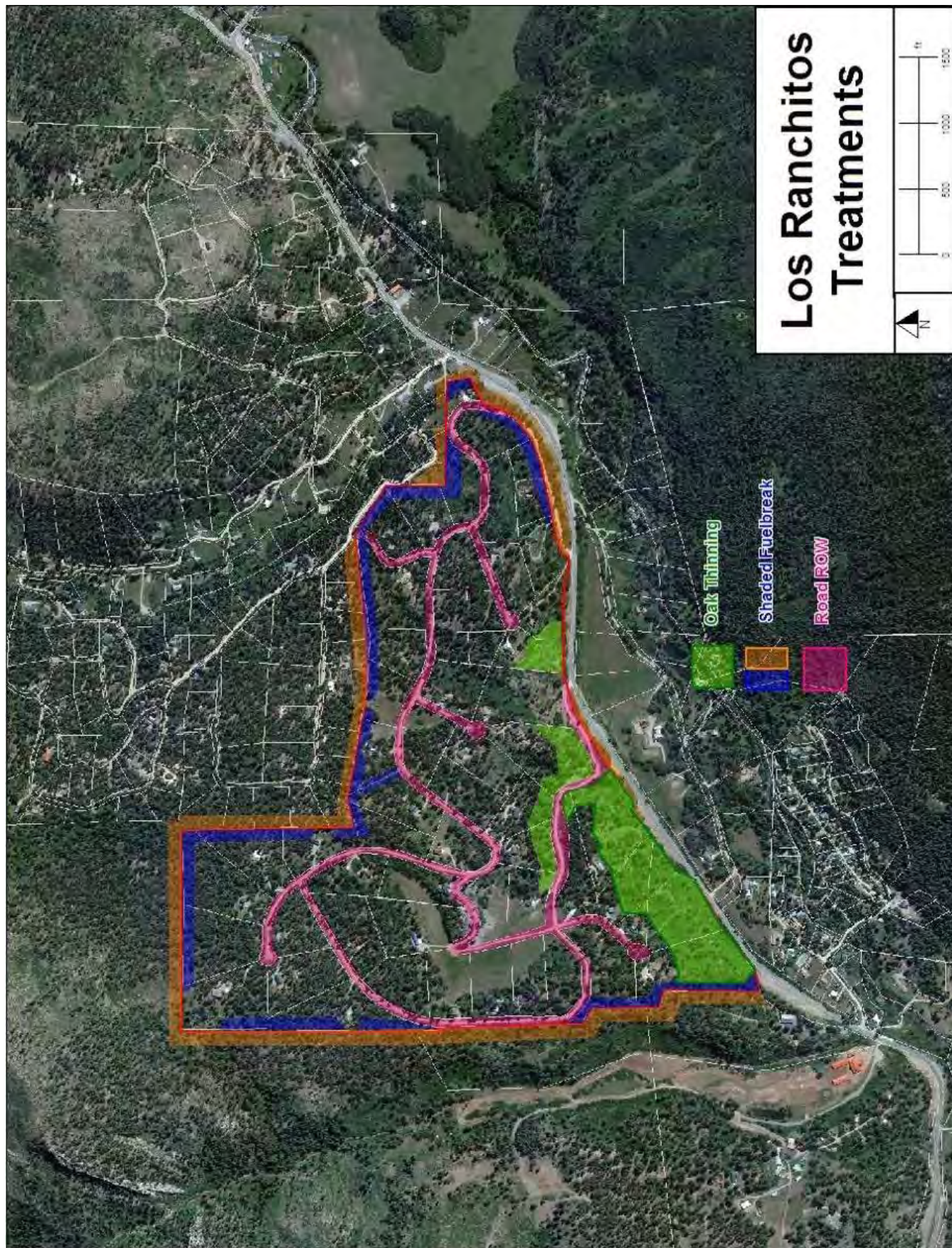












## **Appendix B**

### **Creating Wildfire-Defensible Zones**





## QUICK GUIDE SERIES

FIRE 2012-1

# Protecting Your Home from Wildfire: Creating Wildfire-Defensible Zones

Formerly CSU Extension Factsheet 6.302

If your home is located in the natural vegetation of Colorado's grasslands, shrublands, foothills or mountains, you live in the **wildland-urban interface (WUI)** and are inherently at risk from a wildfire. The WUI is any area where structures and other human developments meet or intermingle with wildland vegetative fuels. In many vegetation types, it is not a matter of *if* a wildfire will impact your home, but *when*.

Wildfires are a natural part of Colorado's varied forest ecosystems. Many rural communities are located in areas historically prone to frequent natural wildfires. Living in the wildland requires more self-reliance than living in urban areas. It may take longer for a fire engine to reach your area, and a small fire department can easily become overwhelmed during an escalating wildfire. Planning ahead and taking actions to reduce fire hazards can increase your safety and help protect your property. As more people choose to live in areas prone to wildfire, additional homes and lives are potentially threatened every year. Firefighters always do their best to protect rural residents, but ultimately, **it is YOUR responsibility to protect your life, family, animals and property from wildfire.**

The information contained in this document is for use by individual landowners to help reduce wildfire risk on their property. In order to effectively protect subdivisions and communities, all

landowners must work together to reduce fire hazards within and adjacent to communities. This includes treating individual home sites and common areas within communities, and creating fuelbreaks within and adjoining the community where feasible. This document will focus on actions individual landowners can take to reduce wildfire hazards on their property. For additional information on broader community protection, go to [www.csfs.colostate.edu](http://www.csfs.colostate.edu).



**Figure 2:** Colorado's grasslands, shrublands, foothills and mountains all have areas in the wildland-urban interface where human development meets wildland vegetative fuels. Photo: CSFS

In this guide, you'll read about steps you can take to protect your property from wildfire. These steps focus on beginning work closest to your house and moving outward. Also, remember that keeping your home safe is not a one-time effort – it requires ongoing maintenance. It may be necessary to perform some actions, such as removing pine needles from gutters and mowing grasses and weeds several times a year, while other actions may only need to be addressed once a year. While



**Figure 1:** Firefighters will do their best to protect homes, but ultimately it is the homeowner's responsibility to plan ahead and take actions to reduce fire hazards around structures. Photo: National Interagency Fire Center

This quick guide was produced by the Colorado State Forest Service to promote knowledge transfer.

October 2012  
[www.csfs.colostate.edu](http://www.csfs.colostate.edu)



you may not be able to accomplish ALL of the actions described in this document to prepare your home for wildfire, each completed activity will increase the safety of your home, and possibly your family, during a wildfire.

*(Note: These guidelines are adapted for ponderosa pine, Douglas-fir and mixed-conifer ecosystems below 9,500 feet. See page 9 for guidelines adapted to other forest ecosystems.)*



**Figure 3:** Burning embers can be carried long distances by wind. Embers ignite structures when they land in gaps, crevices and other combustible places around the home. Photo: CSFS

### Remember...

- **Reducing fuels around a home will increase the chances for survival in a wildfire, but there is no guarantee.**
- **This quick guide provides minimum guidelines. The more fuels you remove, the greater the chance your home will survive.**
- **Working with your neighbors and community will increase the effectiveness of your home's defensible space.**

This guide primarily will help design your defensible space. **Defensible space** is the natural and landscaped area around a home or other structure that has been modified to reduce fire hazard. Defensible space gives your home a fighting chance against an approaching wildfire. Creating defensible space also reduces the chance of a structure fire spreading to the surrounding forest and other homes.

Three factors determine wildfire behavior: **fuels, weather** and **topography**. We cannot alter weather or topography, so we must concentrate on altering fuels. Fuels include vegetation, such as trees, brush and grass; near homes, fuels also include

such things as propane tanks, wood piles, sheds and even homes themselves. Some plant species are more flammable than others, and the flammability of vegetative fuels changes depending on the season, recent weather events, and other factors such as drought. Fuel continuity and density also play an important role in wildfire.

Wildfire often creates its own weather conditions. Hot rising air and associated winds can carry embers and other burning materials into the atmosphere for long distances, where they can ignite vegetation and structures up to several miles away. Embers have caused the loss of many homes during wildfires.

As you think about protecting your home and property from wildfire, consider how you can manage fuels on your property to prevent fire from spreading to your home and other structures.

For more information on wildfire behavior, please see [FireWise Construction: Site Design and Building Materials](http://www.csfs.colostate.edu) at [www.csfs.colostate.edu](http://www.csfs.colostate.edu).

## Fuel Arrangement and Types

When fuels are abundant, a fire can be uncontrollable and destructive. But when fuels are scarce, a fire cannot build momentum and intensity, which makes it much easier to control and is more likely to be beneficial to the land.

The more dense and continuous the fuels, the bigger the threat they pose to your home. The measure of fuel hazard refers to its continuity, both horizontal and vertical. Horizontal continuity refers to fuels across the ground, while vertical continuity refers to fuels extending from the ground up into the crowns of trees and shrubs. Fuels with a high degree of both vertical and horizontal continuity are the most hazardous, particularly when they occur on slopes. Mitigation of wildfire hazards focuses on breaking up the continuity of horizontal and vertical fuels.

Heavier fuels, such as brush and trees, produce a more intense fire than light fuels, such as grass. However, grass-fueled fires travel much faster than heavy-fueled fires. Some heavier surface fuels, such as logs and wood chips, are potentially hazardous heavy fuels and also should be addressed.

## Vertical/Ladder Fuels

Ladder fuels are defined as smaller trees and brush that provide vertical continuity, which allows a fire to burn from the ground level up into the branches and crowns of larger trees. Lower branches on large trees also can act as ladder fuels. These fuels are potentially very hazardous, but are easy to mitigate. The hazards from ladder fuels near homes are especially important to address. Prune all tree branches from ground level up to a height of 10 feet above ground or up to  $\frac{1}{3}$  the height of the tree, whichever is less. Do not prune further up because it could jeopardize the health of the tree. Shrubs should be pruned based on specifications recommended for the species. Dead branches should be removed whenever possible.

## Surface Fuels

### Logs/Branches/Slash/Wood Chips

Naturally occurring woody material on the ground and debris from cutting down trees (also known as slash) may increase the intensity of fires. Increased fire intensity makes a fire harder to control and increases the likelihood of surface fires transitioning to crown fires. Dispose of any heavy accumulation of logs, branches and slash by chipping, hauling to a disposal site or piling for burning later. Always contact your county sheriff's office or local fire department first for information about burning slash piles. Another alternative is to lop and scatter slash by cutting it into very small pieces and distributing it widely over the ground. If chipping logs and/or slash, it's essential to avoid creating continuous areas of wood chips on the ground. Break up the layer of wood chips by adding nonflammable material, or allow for wide gaps (at least 3 feet) between chip accumulations. Also, avoid heavy accumulation of slash by spreading it closer to the ground to speed decomposition. If desired, two or three small, widely spaced brush piles may be left for wildlife habitat. Locate these well away from your home (NOT in Zones 1 or 2; see page 5-8 for zone descriptions).

### Pine Needles/Duff Layers

Due to decades of fire suppression, decomposing layers of pine needles, twigs and other organic debris—called duff—is deeper under many large trees today than it would have been a century ago. This is especially true in ponderosa pine forests where frequent and naturally occurring fires have been absent. These large trees often are lost when fires occur, because flames burning in the duff layer can pre-heat live vegetation and ignite the trees, or the tree's roots can be damaged from the intense heat of the smoldering duff, killing the tree. It is important to rake needle or duff layers deeper than 2 inches at least 3 feet away from the base of large trees. This should be done annually, and the additional duff also should be removed from the area.

### Grasses

Grasses are perhaps the most pervasive and abundant surface fuel in Colorado. Mow grasses and weeds as often as needed throughout the growing season to keep them shorter than 6 inches. This applies to irrigated lawns and wild or native grasses. This is critical in the fall, when grasses dry out, and in the spring, after the snow is gone but before plants green-up.

Be especially careful when mowing in areas with rocks. Mower blades can hit rocks and create sparks, causing fires in dry grass. Consider mowing only on days with high humidity or after recent moisture to reduce the risk of starting an unwanted fire.

When mowing around trees, be sure to avoid damaging the root system and tree trunk by using a higher blade setting on the mower and trimming grass that grows against the trunk only by hand.

## Crown Fuels

An intense fire burning in surface fuels can transition into the upper portion of the tree canopies and become a crown fire. Crown fires are dangerous because they are very intense and can burn large areas. Crown fire hazard can be reduced by thinning trees to decrease crown fuels, reducing surface fuels under the remaining trees, and eliminating vertical fuel continuity from the surface into the crowns. Specific recommendations are provided in the Defensible Space Management Zones, pages 5-8.



**Figure 4:** Ladder fuels are shrubs and low branches that allow a wildfire to climb from the ground into the tree canopy. Photo: CSFS



**Figure 5:** Surface fuels include logs, branches, wood chips, pine needles, duff and grasses. Photo: CSFS



**Figure 6:** Tree canopies offer fuel for intense crown fires. Photo: Paul Mintier

## The Home Ignition Zone



Figure 7: Addressing both components of the Home Ignition Zone will provide the best protection for your home. Credit: CSFS

Two factors have emerged as the primary determinants of a home's ability to survive a wildfire – the quality of the defensible space and a structure's ignitability. Together, these two factors create a concept called the **Home Ignition Zone (HIZ)**, which includes the structure and the space immediately surrounding the structure. To protect a home from wildfire, the primary goal is to reduce or eliminate fuels and ignition sources within the HIZ.

### Structural Ignitability

The ideal time to address home ignition risk is when the structure is in the design phase. However, you can still take steps to reduce ignitability to an existing home.

The **roof** has a significant impact on a structure's ignitability because of its extensive surface area. When your roof needs significant repairs or replacement, use only fire-resistant roofing materials. Also, check with your county building department – some counties now have restrictions against using wood shingles for roof replacement or require specific classifications of roofing material. Wood and shake-shingle roofs are discouraged because they are highly flammable, and are prohibited in some areas of the state. Asphalt shingles, metal sheets and shingles, tile, clay tile, concrete and slate shingles are all recommended roofing materials.

The extension of the roof beyond the exterior structure wall is the eave. This architectural feature is particularly prone to ignition. As fire approaches the building, the exterior wall deflects hot air and gasses up into the eave. If the exterior wall isn't ignition-resistant, this effect is amplified.

Most **decks** are highly combustible. Their shape traps hot gasses, making them the ultimate heat traps. Conventional wooden decks are so combustible that when a wildfire approaches, the deck often ignites before the fire reaches the house.

The **exterior walls** of a home or other structure are affected most by radiant heat from the fire and, if defensible space is not adequate, by direct contact with flames from the fire.

**Windows** are one of the weakest parts of a building with regard to wildfire. They usually fail before the building ignites, providing a direct path for flames and airborne embers to reach the building's interior.

Burning embers are produced when trees and structures are consumed by wildfire. These embers sometimes can travel more than a mile. Flammable horizontal or nearly horizontal surfaces, such as wooden decks or shake-shingle roofs, are especially at risk for ignition from burning embers. Since airborne embers have caused the loss of many homes in the WUI, addressing structural ignitability is critical, even if the area surrounding a home is not conducive to fire spread.

This guide provides only basic information about structural ignitability. For more information on fire-resistant building designs and materials, refer to the CSFS *FireWise Construction: Site Design and Building Materials* publication at [www.csfs.colostate.edu](http://www.csfs.colostate.edu).



Figure 8: (above) Wood shingle roofs are highly flammable and not recommended. Photo: CSFS

Figure 9: (above right) Class A roofing materials including tile, clay, concrete, slate and asphalt shingles are fire-resistant options. Photo: CSFS



Figure 10: Decks, exterior walls and windows are important areas to examine when addressing structure ignitability. Photo: CSFS



## Defensible Space

Defensible space is the area around a home or other structure that has been modified to reduce fire hazard. In this area, natural and manmade fuels are treated, cleared or reduced to slow the spread of wildfire. Creating defensible space also works in the reverse, and reduces the chance of a structure fire spreading to neighboring homes or the surrounding forest. Defensible space gives your home a fighting chance against an approaching wildfire.

Creating an effective defensible space involves a series of management zones in which different treatment techniques are used. Develop these zones around each building on your property, including detached garages, storage buildings, barns and other structures.

The actual design and development of your defensible space depends on several factors: size and shape of building(s), construction materials, slope of the ground, surrounding topography, and sizes and types of vegetation on your property. You may want to request additional guidance from your local Colorado State Forest Service forester, fire department or a consulting forester as you plan a defensible space for your property.

Defensible space provides another important advantage during a fire: increased firefighter safety. Firefighters are trained to protect structures only when the situation is relatively safe for them to do so. They use a process called “structural triage” to determine if it is safe to defend a home from an approaching wildfire. The presence or absence of defensible space around a structure is a significant determining factor used in the structural triage process, as defensible space gives firefighters an opportunity to do their job more safely. In turn, this increases their ability to protect your home.

If firefighters are unable to directly protect your home during a wildfire, having an effective defensible space will still increase your home's chance of survival. It is important to remember that with wildfire, there are no guarantees. Creating a proper defensible space does not mean that your home is guaranteed to survive a wildfire, but it does significantly improve the odds.

## Defensible Space Management Zones

Three zones need to be addressed when creating defensible space:

**Zone 1** is the area nearest the home and other structures. This zone requires maximum hazard reduction.

**Zone 2** is a transitional area of fuels reduction between Zones 1 and 3.

**Zone 3** is the area farthest from the home. It extends from the edge of Zone 2 to your property boundaries.



Figure 11: Homesite before defensible space. Photo: CSFS



Figure 12: Homesite after creating a defensible space. Photo: CSFS

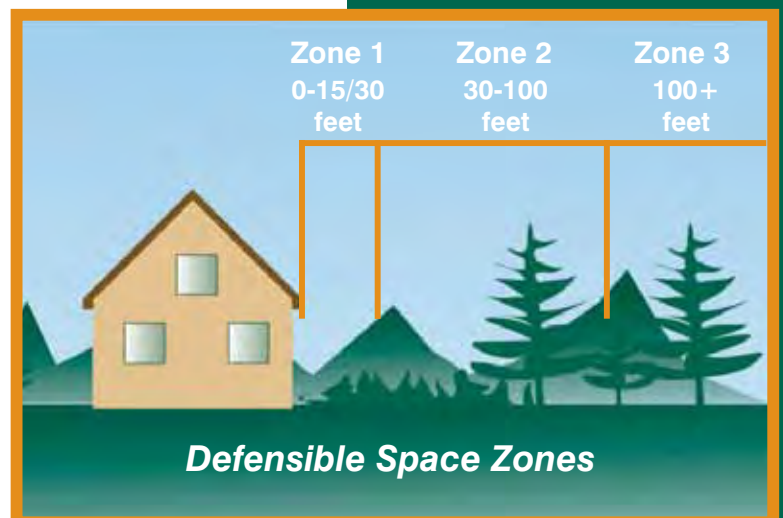


Figure 13: Defensible space management zones. Credit: CSFS



## Zone 1

The width of Zone 1 extends a minimum distance of 15-30 feet outward from a structure, depending on property size. Most flammable vegetation is removed in this zone, with the possible exception of a few low-growing shrubs or fire-resistant plants. Avoid landscaping with common ground junipers, which are highly flammable.

Increasing the width of Zone 1 will increase the structure's survivability. This distance should be increased 5 feet or more in areas downhill from a structure. The distance should be measured from the outside edge of the home's eaves and any attached structures, such as decks. Several specific treatments are recommended within this zone:

- Install nonflammable ground cover and plant nothing within the first 5 feet of the house and deck. This critical step will help prevent flames from coming into direct contact with the structure. This is particularly important if a building is sided with wood, logs or other flammable materials. Decorative rock creates an attractive, easily maintained, nonflammable ground cover.
- If a structure has noncombustible siding (i.e., stucco, synthetic stucco, concrete, stone or brick), widely spaced foundation plantings of low-growing shrubs or other fire-resistant plant materials are acceptable. However, do not plant directly under windows or next to foundation vents, and be sure areas of continuous grass are not adjacent to plantings. Information on fire-resistant plants is available on the CSFS website at [www.csfs.colostate.edu](http://www.csfs.colostate.edu).
- Prune and maintain any plants in Zone 1 to prevent excessive growth. Also, remove all dead branches, stems and leaves within and below the plant.
- Irrigate grass and other vegetation during the growing season. Also, keep wild grasses mowed to a height of 6 inches or less.
- Do not store firewood or other combustible materials anywhere in this zone. Keep firewood at least 30 feet away from structures, and uphill if possible.
- Enclose or screen decks with  $\frac{1}{8}$ -inch or smaller metal mesh screening ( $\frac{1}{16}$ -inch mesh is preferable). Do not use areas under decks for storage.
- Ideally, remove all trees from Zone 1 to reduce fire hazards. The more trees you remove, the safer your home will be.
- If you do keep any trees in this zone, consider them part of the structure and extend the distance of the entire defensible space accordingly.
- Remove any branches that overhang or touch the roof, and remove all fuels within 10 feet of the chimney.
- Remove all pine needles and other debris from the roof, deck and gutters.
- Rake pine needles and other organic debris at least 10 feet away from all decks and structures.
- Remove slash, wood chips and other woody debris from Zone 1.

## Zone 2

Zone 2 is an area of fuels reduction designed to diminish the intensity of a fire approaching your home. The width of Zone 2 depends on the slope of the ground where the structure is built. Typically, the defensible space in Zone 2 should extend at least 100 feet from all structures. If this distance stretches beyond your property lines, try to work with the adjoining property owners to complete an appropriate defensible space.



**Figure 14:** *This homeowner worked hard to create a defensible space around the home. Notice that all fuel has been removed within the first 5 feet of the home, which survived the Waldo Canyon Fire in the summer of 2012. Photo: Christina Randall, Colorado Springs Fire Department*



**Figure 15:** *Clearing pine needles and other debris from the roof and gutters is an easy task that should be done at least once a year. Photo: CSFS*



**Figure 16:** *Enclosing decks with metal screens can prevent embers from igniting a house. Photo: Marilyn Brown, La Plata County*

The following actions help reduce continuous fuels surrounding a structure, while enhancing home safety and the aesthetics of the property. They also will provide a safer environment for firefighters to protect your home.

### Tree Thinning and Pruning

- Remove stressed, diseased, dead or dying trees and shrubs. This reduces the amount of vegetation available to burn, and makes the forest healthier.
- Remove enough trees and large shrubs to create at least 10 feet between crowns. Crown separation is measured from the outermost branch of one tree to the nearest branch on the next tree. On steep slopes, increase the distance between tree crowns even more.
- Remove all ladder fuels from under remaining trees. Prune tree branches off the trunk to a height of 10 feet from the ground or  $\frac{1}{3}$  the height of the tree, whichever is less.
- If your driveway extends more than 100 feet from your home, thin out trees within a 30 foot buffer along both sides of your driveway, all the way to the main access road. Again, thin all trees to create 10-foot spacing between tree crowns.
- Small groups of two or three trees may be left in some areas of Zone 2, but leave a minimum of 30 feet between the crowns of these clumps and surrounding trees.
- Because Zone 2 forms an aesthetic buffer and provides a transition between zones, it is necessary to blend the requirements for Zones 1 and 3. For example, if you have a tree in Zone 2 with branches extending into Zone 1, the tree can be retained if there is proper crown spacing.
- Limit the number of dead trees (snags) to one or two per acre. Be sure snags cannot fall onto the house, power lines, roads or driveways.
- As in Zone 1, the more trees and shrubs removed, the more likely your house will survive a wildfire.

### Shrub Thinning/Pruning and Surface Fuels

- Isolated shrubs may be retained in Zone 2, provided they are not growing under trees.
- Keep shrubs at least 10 feet away from the edge of tree branches. This will prevent the shrubs from becoming ladder fuels.
- Minimum spacing recommendations between clumps of shrubs is  $2\frac{1}{2}$  times the mature height of the vegetation. The maximum diameter of the clumps themselves should be twice the mature height of the vegetation. As with tree-crown spacing, all measurements are made from the edge of vegetation crowns.
- Example – For shrubs 6 feet high, spacing between shrub clumps should be 15 feet or more (measured from the edge of the crowns of vegetation clumps). The diameter of these shrub clumps should not exceed 12 feet.
- Periodically prune and maintain shrubs to prevent excessive growth, and remove dead stems from shrubs annually. Common ground junipers should be removed whenever possible because they are highly flammable and tend to hold a layer of duff beneath them.
- Mow or trim wild grasses to a maximum height of 6 inches. This is especially critical in the fall, when grasses dry out.
- Avoid accumulations of surface fuels, such as logs, branches, slash and wood chips greater than 4 inches deep.



**Figure 17:** In Zone 2, make sure there is at least a 10-foot spacing between tree crowns. Credit: CSFS



**Figure 18:** Pruning trees will help prevent a wildfire from climbing from the ground to the tree crowns. Credit: CSFS

## Firewood

- Stack firewood uphill from or on the same elevation as any structures, and at least 30 feet away.
- Clear all flammable vegetation within 10 feet of woodpiles.
- Do not stack wood against your home or on/under your deck, even in the winter. Many homes have burned as a result of a woodpile that ignited first.

## Propane Tanks and Natural Gas Meters

- Locate propane tanks and natural gas meters at least 30 feet from any structures, preferably on the same elevation as the house.
- The tank should not be located below your house because if it ignites, the fire would tend to burn uphill. Conversely, if the tank or meter is located above your house and it develops a leak, gas will flow downhill into your home.
- Clear all flammable vegetation within 10 feet of all tanks and meters.
- Do not visibly screen propane tanks or natural gas meters with shrubs, vegetation or flammable fencing. Instead, install 5 feet of nonflammable ground cover around the tank or meter.



**Figure 19:** Keep firewood, propane tanks and natural gas meters at least 30 feet away from structures. Photo: CSFS



**Figure 20:** This ponderosa pine forest has been thinned, which will not only help reduce the wildfire hazard, but also increase tree health and vigor. Photo: CSFS

## Zone 3

Zone 3 has no specified width. It should provide a gradual transition from Zone 2 to areas farther from the home that have other forest management objectives. Your local Colorado State Forest Service forester can help you with this zone.

This zone provides an opportunity for you to improve the health of the forest through proper management. With an assortment of stewardship options, you can proactively manage your forest to reduce wildfire intensity, protect water quality, improve wildlife habitat, boost the health and growth rate of your trees, and increase tree survivability during a wildfire.

In addition, properly managed forests can provide income, help protect trees against insects and diseases, and even increase the value of your property. Typical forest management objectives for areas surrounding home sites or subdivisions provide optimum recreational opportunities; enhance aesthetics; improve tree health and vigor; provide barriers against wind, noise, dust and visual intrusions; support production of firewood, fence posts and other forest commodities; or cultivate Christmas trees or trees for transplanting.

Consider the following when deciding forest management objectives in Zone 3:

- The healthiest forest is one that includes trees of multiple ages, sizes and species, and where adequate growing room is maintained over time.
- Remember to consider the hazards associated with ladder fuels. A forest with a higher canopy reduces the chance of a surface fire climbing into the tops of the trees, and might be a priority if this zone has steep slopes.
- A greater number of snags – two or three per acre, standing or fallen – can be retained in Zone 3 to provide wildlife habitat. These trees should have a minimum diameter of 8 inches. Make sure that snags pose no threat to power lines or firefighter access roads.
- While tree pruning generally is not necessary in Zone 3, it may be a good idea from the standpoint of personal safety to prune trees along trails and firefighter access roads. Or, if you prefer the aesthetics of a well-manicured forest, you might prune the entire area. In any case, pruning helps reduce ladder fuels within tree stands, thus reducing the risk of crown fire.
- Mowing grasses is not necessary in Zone 3.
- Any approved method of slash treatment is acceptable, including piling and burning, chipping or lop-and-scatter.



## Other Recommendations

### Windthrow

In Colorado, some tree species, including lodgepole pine, Engelmann spruce and Douglas-fir, are especially susceptible to damage and uprooting by high winds or windthrow. If you see evidence of this problem in or near your home, consider making adjustments to the defensible space guidelines. It is highly recommended that you contact a professional forester to help design your defensible space, especially if you have windthrow concerns.

### Water Supply

If possible, make sure that an on-site water source is readily available for firefighters to use, or that other water sources are close by. Lakes, ponds, swimming pools and hot tubs are all possible options. If there are no nearby water sources, consider installing a well-marked dry hydrant or cistern. If your primary water source operates on electricity, be sure to plan for a secondary water source. During wildfires, structures often are cut off from electricity. For more information on how to improve the accessibility of your water source, contact your local fire department.

## Recommendations for Specific Forest Types

The above recommendations refer primarily to ponderosa pine, Douglas-fir and mixed-conifer ecosystems. For other forest types, please refer to the additional recommendations below:

### Aspen

Tree spacing and ladder fuel guidelines do not apply to mature stands of aspen trees. Generally, no thinning is recommended in aspen forests, regardless of tree size, because the thin bark is easily damaged, making the tree easily susceptible to fungal infections. However, in older stands, numerous dead trees may be on the ground and require removal. Conifer trees often start growing in older aspen stands. A buildup of these trees eventually will increase the fire hazard of the stand, so you should remove the young conifers. Brush also can increase the fire hazard and should be thinned to reduce flammability.

### Lodgepole Pine

Lodgepole pine management in the WUI is much different than that for lodgepole pine forests located away from homes, communities and other developments. Normally, it is best to develop fuels management and wildfire mitigation strategies that are informed and guided by the ecology of the tree species. This is not the case with lodgepole pine.

Older lodgepole pine stands generally do not respond well to selective thinning, but instead respond better to the removal of all trees over a defined area to allow healthy forest regeneration. Selectively thinning lodgepole can open the stand to severe windthrow and stem breakage. However, if your home is located within a lodgepole pine forest, you may prefer selective thinning to the removal of all standing trees.

To ensure a positive response to thinning throughout the life of a lodgepole pine stand, trees must be thinned early in their lives – no later than 20 to 30 years after germination. Thinning lodgepole pine forests to achieve low densities can best be



*Figure 21: During high winds, these lodgepole pine trees fell onto the house. Lodgepole pine is highly susceptible to windthrow. Photo: CSFS*



*Figure 22: Mature aspen stands can contain many young conifers, dead trees and other organic debris. This can become a fire hazard. Photo: CSFS*



*Figure 23: A young lodgepole pine stand. Thinning lodgepole pines early on in their lives will help reduce the wildfire hazard in the future. Photo: CSFS*



***The defensible space guidelines in this quick guide are predominantly for ponderosa pine and mixed-conifer forests. These guidelines will vary with other forest types.***



**Figure 24:** Piñon-juniper forests are often composed of continuous fuels. Creating clumps of trees with large spaces in between clumps will break up the continuity. Photo: CSFS



**Figure 25:** Gambel oak needs to be treated in a defensible space at least every 5-7 years because of its vigorous growing habits. Photo: CSFS

accomplished by beginning when trees are small saplings, and maintaining those densities through time as the trees mature.

Thinning older stands of lodgepole pine to the extent recommended for defensible space may take several thinning operations spaced over a decade or more. When thinning mature stands of lodgepole pine, do not remove more than 30 percent of the trees in each thinning operation. Extensive thinning of dense, pole-sized and larger lodgepole pine often results in windthrow of the remaining trees. Focus on removing trees that are obviously lower in height or suppressed in the forest canopy. Leaving the tallest trees will make the remaining trees less susceptible to windthrow.

Another option is leaving clumps of 30-50 trees. Clumps are less susceptible to windthrow than solitary trees. Allow a minimum of 30-50 feet between tree crowns on the clump perimeter and any adjacent trees or clumps of trees. Wildfire tends to travel in the crowns of lodgepole pine. By separating clumps of trees with large spaces between crowns, the fire is less likely to sustain a crown fire.

### **Piñon-Juniper**

Many piñon-juniper (PJ) forests are composed of continuous fuel that is highly flammable. Fire in PJ forests tend to burn intensely in the crowns of trees. Try to create a mosaic pattern when you thin these trees, with a mixture of individual trees and clumps of three to five trees. The size of each clump will depend on the size, health and location of the trees. The minimum spacing between individual trees should be 10 feet between tree crowns, with increasing space for larger trees, clumps, and stands on steeper slopes.

Tree pruning for defensible space is not as critical in PJ forests as in pine or fir forests. Instead, it is more important to space the trees so that it is difficult for the fire to move from one tree clump to the next. Trees should only be pruned to remove dead branches or branches that are touching the ground. However, if desired, live branches can be pruned to a height of 3 feet above the ground. Removing shrubs that are growing beneath PJ canopies is recommended to reduce the overall fuel load that is available to a fire.

It is NOT recommended to prune live branches or remove PJ trees between April and October, when the piñon ips beetle is active in western Colorado. Any thinning activity that creates the flow of sap in the summer months can attract these beetles to healthy trees on your property. However, it is acceptable to remove dead trees and dead branches during the summer months.

For more information, please refer to the CSFS [Piñon-Juniper Management Quick Guide](http://www.csfs.colostate.edu) at [www.csfs.colostate.edu](http://www.csfs.colostate.edu).

### **Gambel Oak**

Maintaining Gambel oak forests that remain resistant to the spread of wildfire can be a challenge because of their vigorous growing habits. Gambel oak trees grow in clumps or groves, and the stems in each clump originate from the same root system. Most reproduction occurs through vegetative sprouts from this deep, extensive root system. You may need to treat Gambel oak near your home every five to seven years. Sprouts also should be mowed at least once every year in Zones 1 and 2. Herbicides can be used to supplement mowing efforts for controlling regrowth.

For more information, please refer to the CSFS [Gambel Oak Management](http://www.csfs.colostate.edu) publication at [www.csfs.colostate.edu](http://www.csfs.colostate.edu).

*Note: This publication does not address high-elevation spruce-fir forests. For information on this forest type, please contact your local CSFS district office.*

# Maintaining Your Defensible Space

Your home is located in a dynamic environment that is always changing. Trees, grasses and shrubs continue to grow, die or are damaged, and drop their leaves and needles each season. Just like your home, the defensible space around it requires regular, ongoing maintenance to be effective. Use the following checklists to build and maintain your defensible space.

## Defensible Space: Initial Projects

- ☐ Properly thin and prune trees and shrubs within Zones 1 and 2.
- ☐ Dispose of slash from tree/shrub thinning.
- ☐ Screen attic, roof, eaves and foundation vents, and periodically check them to ensure that they are in good condition.
- ☐ Screen or wall-in stilt foundations and decks; screens should be 1/8-inch or smaller metal mesh (1/16-inch mesh is best).
- ☐ Post signs at the end of the driveway with your last name and house number that are noncombustible, reflective and easily visible to emergency responders.
- ☐ Make sure that the driveway is wide enough for fire trucks to enter and exit, and that trees and branches are adequately cleared for access by fire and emergency equipment. Contact your local fire department or check the CSFS website for information specific to access.
- ☐ Take pictures of your completed defensible space for comparison of forest growth over time.



**Figure 26:** Keeping the forest properly thinned and pruned in a defensible space will reduce the chances of a home burning during a wildfire. Photo: CSFS

## Defensible Space Tasks: Annual Requirements

- ☐ Clear roof, deck and gutters of pine needles and other debris. \*
- ☐ Mow grass and weeds to a height of 6 inches or less. \*
- ☐ Rake all pine needles and other flammable debris away from the foundation of your home and deck. \*
- ☐ Remove trash and debris accumulations from the defensible space.\*
- ☐ Check fire extinguishers to ensure that they have not expired and are in good working condition.
- ☐ Check chimney screens to make sure they are in place and in good condition.
- ☐ Remove branches that overhang the roof and chimney.
- ☐ Check regrowth of trees and shrubs by reviewing photos of your original defensible space; properly thin and prune trees and shrubs within Zones 1 and 2.
- ☐ Dispose of slash from tree/shrub thinning. \*

\*Address more than once per year, as needed.



**Figure 27:** Sharing information and working with your neighbors and community will give your home and surrounding areas a better chance of surviving a wildfire. Photo: CSFS

## Be Prepared

- ☐ Complete a checklist of fire safety needs inside your home (these should be available at your local fire department). Examples include having an evacuation plan and maintaining smoke detectors and fire extinguishers.
- ☐ Develop your fire evacuation plan and practice family fire drills. Ensure that all family members are aware of and understand escape routes, meeting points and other emergency details.
- ☐ Contact your county sheriff's office and ensure that your home telephone number and any other important phone numbers appear in the county's Reverse 911 or other emergency notification database.
- ☐ Prepare a "grab and go" disaster supply kit that will last at least three days, containing your family's and pets' necessary items, such as cash, water, clothing, food, first aid and prescription medicines.
- ☐ Ensure that an outdoor water supply is available. If it is safe to do so, make a hose and nozzle available for responding firefighters. The hose should be long enough to reach all parts of the house.

Preparing your home and property from wildfire is a necessity if you live in the wildland-urban interface. It is important to adequately modify the fuels in your home ignition zone. Remember, every task you complete around your home and property will make your home more defensible during a wildfire.

Always remember that creating and maintaining an effective defensible space in the home ignition zone is not a one-time endeavor – it requires an ongoing, long-term commitment.

If you have questions, please contact your local CSFS district office. Contact information can be found at [www.csfs.colostate.edu](http://www.csfs.colostate.edu).

## List of Additional Resources

- The Colorado State Forest Service, <http://www.csfs.colostate.edu>
- CSFS wildfire-related publications, <http://csfs.colostate.edu/pages/wf-publications.html>
- Community Wildfire Protection Planning, <http://csfs.colostate.edu/pages/community-wf-protection-planning.html>
- Colorado's "Are You FireWise?" information, <http://csfs.colostate.edu/pages/wf-protection.html>
- National Fire Protection Association's Firewise Communities USA, <http://www.firewise.org>
- Fire Adapted Communities, <http://fireadapted.org/>
- Ready, Set, Go!, <http://wildlandfirersg.org/>



**Figure 28:** This house has a high risk of burning during an approaching wildfire. Modifying the fuels around a home is critical to reduce the risk of losing structures during a wildfire. Photo: CSFS



**Figure 29:** This house survived the Fourmile Canyon Fire in 2010. Photo: CSFS



**Figure 30:** Firefighters were able to save this house during the 2012 Weber Fire because the homeowners had a good defensible space. Photo: Dan Bender, La Plata County

**Colorado  
State  
FOREST  
SERVICE**

[www.csfs.colostate.edu](http://www.csfs.colostate.edu)

This quick guide was produced by the Colorado State Forest Service (CSFS). CSFS programs are available to all without discrimination. No endorsement of products or services is intended, nor is criticism implied of products not mentioned.

## **Appendix C**

### **Fuelbreak Guidelines for Forested Subdivisions and Communities**





# Fuelbreak Guidelines for Forested Subdivisions & Communities

By

Frank C. Dennis



*Knowledge to Go Places*

This publication was developed for use by foresters, planners, developers, homeowners' associations and others. Implementation of these measures cannot *guarantee* safety from all wildfires, but will greatly increase the probability of containing them at more manageable levels.



*Inadequate fire planning can result in loss of life or property and costly suppression activities.*



Colorado's forested lands are experiencing severe impacts from continuing population increases and peoples' desire to escape urban pressures. Subdivisions and developments are opening new areas for homesite construction at an alarming rate, especially along the Front Range and around recreational areas such as Dillon, Vail, and Steamboat Springs.

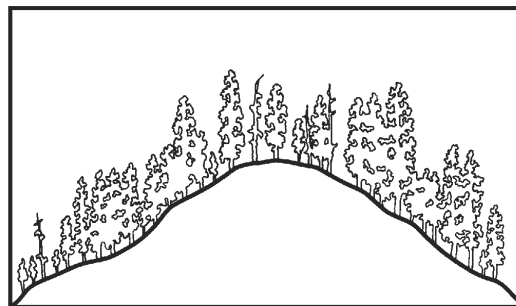
But with development inevitably comes a higher risk of wildfire as well as an ever-increasing potential for loss of life and property. Methods of fire suppression, pre-suppression needs, and homeowner and fire crew safety must all be considered in the planning and review of new developments as well as for the "retrofitting" of existing, older subdivisions.

Fuelbreaks should be considered in fire management planning for subdivisions and developments; however, the following are guidelines **only**. They should be customized to local areas by professional foresters experienced in Rocky Mountain wildfire behavior and suppression tactics.

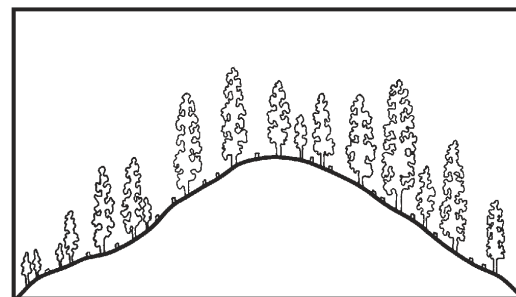
## Fuelbreak vs Firebreak

Although the term fuelbreak is widely used in Colorado, it is often confused with firebreak. The two are entirely separate, and aesthetically different, forms of forest fuel modification and treatment.

- A firebreak is strip of land, 20 to 30 feet wide (or more), in which all vegetation is removed down to bare, mineral soil each year prior to fire season.



*Above, cross section of mixed conifer stand before fuelbreak modification. Below, after modification.*



- A fuelbreak (or shaded fuelbreak) is an easily accessible strip of land of varying width (depending on fuel and terrain), in which fuel density is reduced, thus improving fire control opportunities. The stand is thinned, and remaining trees are pruned to remove ladder fuels. Brush, heavy ground fuels, snags, and dead trees are disposed of and an open, park-like appearance is established.

The following is a discussion of the uses, limitations, and specifications of fuelbreaks in wildfire control and fuels management.

## Fuelbreak Limitations

Fuelbreaks provide quick access for wildfire suppression. Control activities can be conducted more safely due to low fuel volumes. Strategically located, they break up large, continuous tracts of dense timber, thus limiting uncontrolled spread of wildfire.

Fuelbreaks can aid firefighters greatly by slowing fire spread under normal burning conditions. However, under extreme conditions, even the best fuelbreaks stand little chance of arresting a large



*Before and after photos of a forest stand thinned to reduce fuel loads.*

fire, regardless of firefighting efforts. Such fires, in a phenomenon called “spotting,” can drop firebrands 1/8-mile or more ahead of the main fire, causing very rapid fire spread. These types of large fires may continue until there is a major change in weather conditions, topography, or fuel type.

**It is critical to understand: A fuelbreak is the line of defense. The area (including any homes and developments) between it and the fire may remain vulnerable.**

In spite of these somewhat gloomy limitations, fuelbreaks have proven themselves effective in Colorado. During the 1980 Crystal Lakes Subdivision Fire near Fort Collins, crown fires were stopped in areas with fuelbreak thinnings, while other areas of dense lodgepole pine burned completely. A fire at O’Fallon Park in Jefferson County was successfully stopped and controlled at a fuelbreak. The Buffalo Creek Fire in Jefferson County (1996) and the High Meadow Fire in Park and Jefferson Counties (2000) slowed dramatically wherever intense forest thinnings had been completed. During the 2002 Hayman Fire, Denver Water’s entire complex of offices, shops and caretakers’ homes at Cheesman Reservoir were saved by a fuelbreak with no firefighting intervention by a fuelbreak.



*Burned area near Cheesman Reservoir as a result of the Hayman Fire. Note the unburned green trees in the middle right of the photo, a treated fuelbreak.*

## The Need For A Fuelbreak

Several factors determine the need for fuelbreaks in forested subdivisions, including: (1) potential problem indicators; (2) wildfire hazard areas; (3) slope; (4) topography; (5) crowning potential; and (6) ignition sources.

### Potential Problem Indicator

The table below explains potential problem indicators for various hazards and characteristics common to Colorado’s forest types. All major forest types, except aspen, indicate a high potential for wildfire hazard.

Fuel Type	Characteristics			Hazards			
	Aesthetics	Wildlife	Soil	Wildfire	Avalanche	Flood	Climate
Aspen	2	3	3	2	4	3	2
Douglas-fir	2	2	3	5	2	2	3
Greasewood-Saltbrush	4	2	2	2	1	3	3
Limber-Bristlecone Pine	3	2	4	3	4	2	5
Lodgepole Pine	2	2	3	5	4	2	4
Meadow	5	4	4	2	3	4	3
Mixed Conifer	2	1	1	5	3	1	3
Mountain Grassland	5	3	4	3	3	2	4
Mountain Shrub	3	5	4	4	2	2	3
Piñon-Juniper	2	3	4	4	2	3	2
Ponderosa Pine	2	3	1	5	2	2	3
Sagebrush	4	4	3	3	3	2	3
Spruce-Fir	2	3	3	4	5	3	4

Legend: 5 – Problem may be crucial; 4 – Problem very likely; 3 – Exercise caution; 2 – Problem usually limited; 1 – No rating possible

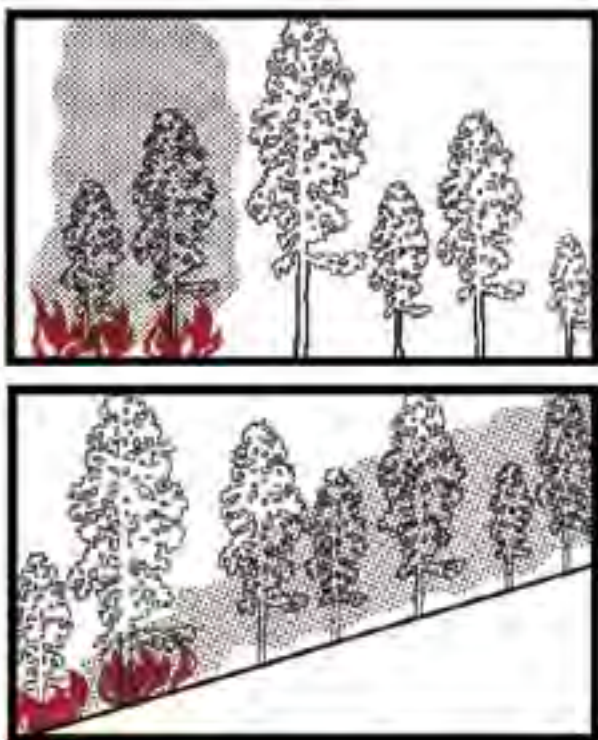


## Wildfire Hazard Maps

The Colorado State Forest Service (CSFS), numerous counties and some National Forests have completed wildfire hazard mapping for many areas within Colorado, particularly along the Front Range. These maps typically consider areas with 30 percent or greater slope; hazardous fuel types; and hazardous topographic features such as fire chimneys. Wildfire Hazard Ratings may be depicted in several ways. Whatever system is used, areas rated moderate or higher should be considered for fuel modification work.

### Slope

Rate of fire spread increases as the slope of the land increases. Fuels are preheated by the rising smoke column or they may even come into contact with the flames themselves.



*Fire effects, flat vs steep terrain. Note preheating of fuels on steep ground from passage of smoke column.*

At 30 percent slope, rate of fire spread doubles compared to rates at level ground, drastically reducing firefighting effectiveness. **Areas near 30 percent or greater slopes are critical and must be reviewed carefully.**

### Topography

Certain topographic features influence fire spread and should be evaluated. Included are fire chimneys, saddles, and V-shaped canyons. They are usually recognized by reviewing standard U.S.G.S. quad maps.

- Chimneys are densely vegetated drainages on slopes greater than 30 percent. Wind, as well as air pre-heated by a fire, tends to funnel up these drainages, rapidly spreading fire upslope.



*Chimney.*



*Saddle.*

- Narrow, V-shaped valleys or canyons can ignite easily due to heat radiating from one side to the other. For example, a fire burning on one side of a narrow valley dries and preheats fuels on the opposite side until the fire “flashes over.” The natural effect of slope on fire then takes over and fire spreads rapidly up drainage and uphill along both sides of the valley.



*Flashover in V-shaped valley.*

## Crowning Potential

An on-site visit is required to accurately assess crowning potential. A key, below, helps determine this rating. Fuel modification is usually unnecessary if an area has a rating of 3 or less.

### Crowning Potential Key

	Rating
A. Foliage present, trees living or dead — B	
B. Foliage living — C	
C. Leaves deciduous or, if evergreen, usually soft, pliant, and moist; never oily, waxy, or resinous.	0
CC. Leaves evergreen, not as above — D	
D. Foliage resinous, waxy, or oily — E	
E. Foliage dense — F	
F. Ladder fuels plentiful — G	
G. Crown closure > 75 percent	9
GG. Crown closure < 75 percent	7
FF. Ladder fuels sparse or absent — H	
H. Crown closure > 75 percent	7
HH. Crown closure < 75 percent	5
EE. Foliage open — I	
I. Ladder fuel plentiful	4
II. Ladder fuel sparse or absent	2
DD. Foliage not resinous, waxy, or oily — J	
J. Foliage dense — K	
K. Ladder fuels plentiful — L	
L. Crown closure > 75 percent	7
LL. Crown closure < 75 percent	4
KK. Ladder fuels sparse or absent — M	
M. Crown closure > 75 percent	5
MM. Crown closure < 75 percent	3
JJ. Foliage open — N	
N. Ladder fuels plentiful	3
NN. Ladder fuels sparse or absent	1
BB. Foliage dead	0

The majority of dead trees within the fuelbreak should be removed. Occasionally, large, dead trees (14 inches or larger in diameter at 4 1/2 feet above ground level) may be retained as wildlife trees. If retained, all ladder fuels must be cleared from around the tree's trunk.

### Ignition Sources

Possible ignition sources, which may threaten planned or existing developments, must be investigated thoroughly. Included are other developments and homes, major roads, recreation sites, railroads, and other possible sources. These might be distant from the proposed development,

yet still able to channel fire into the area due to slope, continuous fuels, or other topographic features.

### Fuelbreak Locations

In fire suppression, an effective fire line is connected, or "anchored," to natural or artificial fire barriers. Such anchor points might be rivers, creeks, large rock outcrops, wet meadows, or a less flammable timber type such as aspen. Similarly, properly designed and constructed fuelbreaks take advantage of these same barriers to eliminate "fuel bridges." (Fire often escapes control because of fuel bridges that carry the fire across control lines.)

Since fuelbreaks should normally provide quick, safer access to defensive positions, they are necessarily linked with road systems. Connected with county-specified roads within subdivisions, they provide good access and defensive positions for firefighting equipment and support vehicles. Cut-and fill slopes of roads are an integral part of a fuelbreak as they add to the effective width of modified fuels.

Fuelbreaks without an associated road system, such as those located along strategic ridge lines, are still useful in fire suppression. Here, they are often strengthened and held using aerial retardant drops until fire crews can walk in or be ferried in by helicopter.

Preferably, fuelbreaks are located along ridge tops to help arrest fires at the end of their runs. However, due to homesite locations and resource values, they can also be effective when established at the base of slopes. Mid-slope fuelbreaks are least desirable, but under certain circumstances and with modifications, these too, may be valuable.

Fuelbreaks are located so that the area under management is broken into small, manageable units. Thus, when a wildfire reaches modified fuels, defensive action is more easily taken, helping to keep the fire small. For example, a plan for a subdivision might recommend that fuelbreaks break up continuous forest fuels into units of 10 acres or less. This is an excellent plan, especially if defensible space thinning is completed around homes and structures, and thinning for forest management and forest health are combined with the fuelbreak.

When located along ridge tops, continuous length as well as width are critical elements. Extensive long-range planning is essential in positioning these types of fuelbreaks.

## Aesthetics

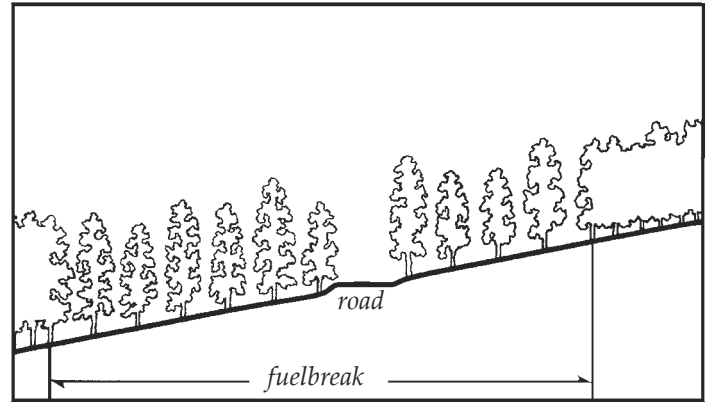
Improperly planned fuelbreaks can adversely impact an area's aesthetic qualities. Careful construction is necessary when combining mid-slope fuelbreaks with roads involving excessive cut-and-fill.



*These photos, far- and near- views of the same site, illustrate that forest can be thinned without impacting aesthetics.*

Care must also be taken in areas that are not thinned throughout for fuel hazard reduction. In such cases the fuelbreak visually sticks out like a “sore thumb” due to contrasting thinned and unthinned portions of the forest. (Especially noticeable are those portions of the fuelbreak above road cuts).

These guidelines are designed to minimize aesthetic impacts. However, some situations may require extensive thinning and, thus, result in a major visual change to an area. Additional thinning beyond the fuelbreak may be necessary to create an irregular edge and to “feather,” or blend, the fuelbreak thinning into the unthinned portions of the forest. Any thinning beyond the fuelbreak improves its effectiveness and is highly recommended.



*Cross-section of a typical fuelbreak built in conjunction with a road.*

## Constructing the Fuelbreak

### Fuelbreak Width and Slope Adjustments

Note: Since road systems are so important to fuelbreak construction, the following measurements are from the toe of the fill for downslope distances, and above the edge of the cut for uphill distances.

The minimum recommended fuelbreak width is approximately 300 feet for level ground. Since fire activity intensifies as slope increases, the overall fuelbreak width must also increase. However, to minimize aesthetic impacts and to maximize fire crew safety, the majority of the increases should be made at the bottom of the fuelbreak, below the road cut.

Widths are also increased when severe topographic conditions are encountered. Guidelines for fuelbreak widths on slopes are given below:

### Fuelbreak Width/Slope

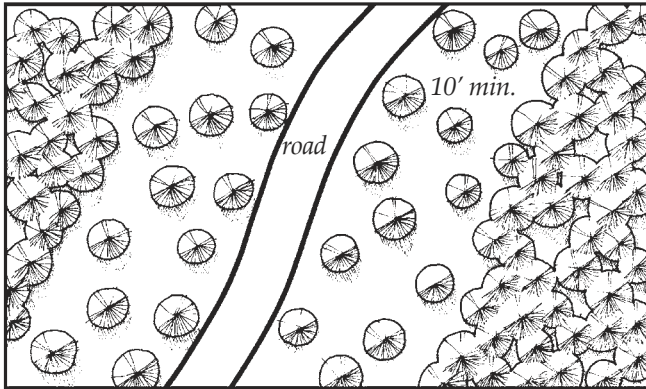
Percent Slope (%)	Minimum Uphill Distance (ft)	Minimum Downhill Distance (ft)	Total Width of Modified fuels (ft)*
0	150	150	300
10	140	165	303
20	130	180	310
30	120	195	315
40	110	210	320
50	100	225	325
60	100	240	340

\*As slope increases, total distance for cut-and-fill for road construction rapidly increases, improving fuelbreak effective width.



## Stand Densities

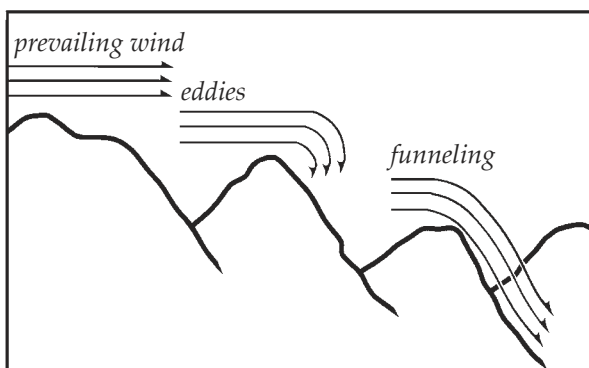
Crown separation is a more critical factor for fuelbreaks than a fixed tree density level. A *minimum* 10-foot spacing between the edges of tree crowns is recommended on level ground. As slope increases, crown spacing should also increase. However, small, isolated groups of trees may be retained for visual diversity. Increase crown spacing around any groups of trees left for aesthetic reasons and to reduce fire intensities and torching potential.



Plan view of fuelbreak showing minimum distance between tree crowns.

In technical terms, a fuelbreak thinning is classified as a heavy “sanitation and improvement cut, from below.” Within fuelbreaks, trees that are suppressed, diseased, deformed, damaged, or of low vigor are removed along with all ladder fuels. Remaining trees are the largest, healthiest, most wind-firm trees from the dominant and co-dominant species of the stand.

Because such a thinning is quite heavy for an initial entry into a stand, prevailing winds, eddy effects, and wind funneling must be carefully evaluated to minimize the possibility of windthrow. It may be necessary to develop the fuelbreak over several years to allow the timber stand to “firm-up” — this especially applies to lodgepole pine and Engelmann spruce stands.



Topography affects wind behavior – an important consideration during fuelbreak construction.

Area-wide forest thinnings are recommended for any subdivisions. Such thinning is not as severe as a fuelbreak thinning, but generally should be completed to fuelbreak specifications along the roads (as outlined on page 6.) In addition, “defensible space thinnings” are highly recommended around all structures (see CSU Coop. Extension Fact sheet 6.302, *Creating Wildfire-Defensible Zones*).

## Debris Removal

Limbs and branches left from thinning (slash) can add significant volumes of fuel to the forest floor, especially in lodgepole pine, mixed-conifer, or spruce/fir timber types. These materials can accumulate and serve as ladder fuels, or can become “jackpots,” increasing the difficulty of defending the fuelbreak during a wildfire. **Slash decomposes very slowly in Colorado and proper disposal is essential.** Proper treatment reduces fire hazard, improves access for humans and livestock, encourages establishment of grasses and other vegetation, and improves aesthetics.

Three treatment methods are commonly used. These are lopping-and-scattering, piling and burning, and chipping. Mulching of small trees and slash using equipment similar to Hydro-axes or Timbcos equipped with mulching heads are becoming a popular method of treatment. Size, amount, and location of slash dictates the method used, in addition to cost and the final desired appearance. The method chosen will also depend on how soon an effective fuelbreak is needed prior to construction in new developments.



Lop and scatter: slash should be no deeper than 12" above ground surface.



*Chipping is the most desirable, but also the most expensive method of slash disposal.*



*Piled slash can be burned but only during certain conditions, such as after a snowfall.*

## Fuelbreak Maintenance

Following initial thinning, trees continue to grow (usually at a faster rate). The increased light on the forest floor encourages heavy grass and brush growth where, in many cases, where little grew before. The site disturbance and exposed mineral soil created during fuelbreak development is a perfect seed bed for new trees that, in turn, create new ladder fuels. Thus, in the absence of maintenance, fuelbreak effectiveness will decrease over time.



*Fuelbreak maintenance is essential. Ingrowth, shown above, will minimize the effectiveness of this fuelbreak within a few years.*

Fuelbreak maintenance problems are most often the result of time and neglect. Misplaced records, lack of follow-up and funding, and apathy caused by a lack of fire events are some of the major obstacles. In addition, the responsibility for fuelbreak maintenance projects is often unclear. For example, control of a fuelbreak completed by a developer passes to a homeowner's association, usually with limited funds and authority to maintain fuelbreaks.

**If fuelbreak maintenance is not planned and completed as scheduled, consider carefully whether the fuelbreak should be constructed. An un-maintained fuelbreak may lead to a false sense of security among residents and fire suppression personnel.**

## Conclusion

An image of well-designed communities for Colorado includes:

- Forested subdivisions where the total forest cover is well-managed through carefully planned, designed, and maintained thinnings. This contributes to reduced wildfire hazards and a much healthier forest — one that is more resistant to insects and disease.
- A system of roads and driveways with their associated fuelbreaks that break up the continuity of the forest cover and fuels. These help keep fires small, while also providing safer locations from which to mount fire suppression activities. In addition to allowing fire personnel in, they will allow residents to evacuate if necessary.
- Individual homes that all have defensible space around them, making them much easier to defend and protect from wildfire, while also protecting the surrounding forest from structure fires.

Creation of such communities is entirely feasible if recognition of the fire risks, a spirit of cooperation, an attitude of shared responsibility, and the political will exists.

*Colorado's mountains comprise diverse slopes, fuel types, aspects, and topographic features. This variety makes it impossible to develop general fuelbreak prescriptions for all locations. **The previous recommendations are guidelines only.** A professional forester with fire suppression expertise should be consulted to "customize" fuelbreaks for particular areas.*

**Appendix D**

**Fire-Resistant Landscaping**





# FORESTRY

## Fire-Resistant Landscaping

no. 6.303

by F.C. Dennis<sup>1</sup>

### Quick Facts...

More people are moving into Colorado's rural areas, increasing the chances of wildfire.

"Defensible space" is the primary determinant of a structure's ability to survive wildfire.

Native species are generally the best plant materials for landscaping in defensible space, but others can be grown successfully in Colorado.

To be a FireWise homeowner, plan well, plant well and maintain well.

Colorado's population is growing, its urban areas are rapidly expanding, and people are building more homes in what was once natural forest and brushlands. Newcomers to rural areas need to know how to correctly landscape their property to reduce wildfire hazards.

Improper landscaping worries land managers and fire officials because it can greatly increase the risk of structure and property damage from wildfire. It is a question of *when*, not *if*, a wildfire will strike any particular area.

Vegetative clearance around the house (defensible space) is a primary determinant of a home's ability to survive wildfire. Defensible space is, simply, room for firefighters to do their job. If grasses, brush, trees and other common forest fuels are removed, reduced, or modified to lessen a fire's intensity and keep it away from the home, chances increase that the structure will survive. It is a little-known fact that in the absence of a defensible space, firefighters will often bypass a house, choosing to make their stand at a home where their safety is more assured and the chance to successfully protect the structure is greater.

### Landscaping Defensible Space

People often resist creating defensible space because they believe that it will be unattractive, unnatural and sterile-looking. It doesn't have to be! Wise landowners carefully plan landscaping within the defensible space. This effort yields a many-fold return of beauty, enjoyment and added property value. Development of defensible space is outlined in fact sheet 6.302, *Creating Wildfire-Defensible Zones*.

Colorado has great diversity in climate, geology and vegetation. Home and cabin sites can be found from the foothills through 10,000-foot elevations. Such extremes present a challenge in recommending plants. While native plant materials generally are best, a wide range of species can be grown successfully in Colorado.

Many plant species are suitable for landscaping in defensible space. Use restraint and common sense, and pay attention to plant arrangement and maintenance. It has often been said that *how* and *where* you plant are more important than *what* you plant. While this is indeed true, given a choice among plants, choose those that are more resistant to wildfire.

Consider the following factors when planning, designing and planting the FireWise landscape within your home's defensible space:

- Landscape according to the recommended defensible-space zones. That is, the plants near your home should be more widely spaced and lower growing than those farther away.
- Do not plant in large masses. Instead, plant in small, irregular clusters or islands.

**Colorado**  
**State**  
University

**Extension**

© Colorado State University  
Extension. 5/99. Reviewed 1/07.  
[www.ext.colostate.edu](http://www.ext.colostate.edu)

The best tree species to plant generally are those naturally occurring on or near the site.

Mow grass short around shrubs.

Plant low-growing, nonresinous shrubs near structures.

Keep grass mown around structures to a maximum of 8 inches.

Plant wildflowers near structures only if they are well-irrigated and cut back during the dormant season.

Gravel area or mow grass short next to the structure.

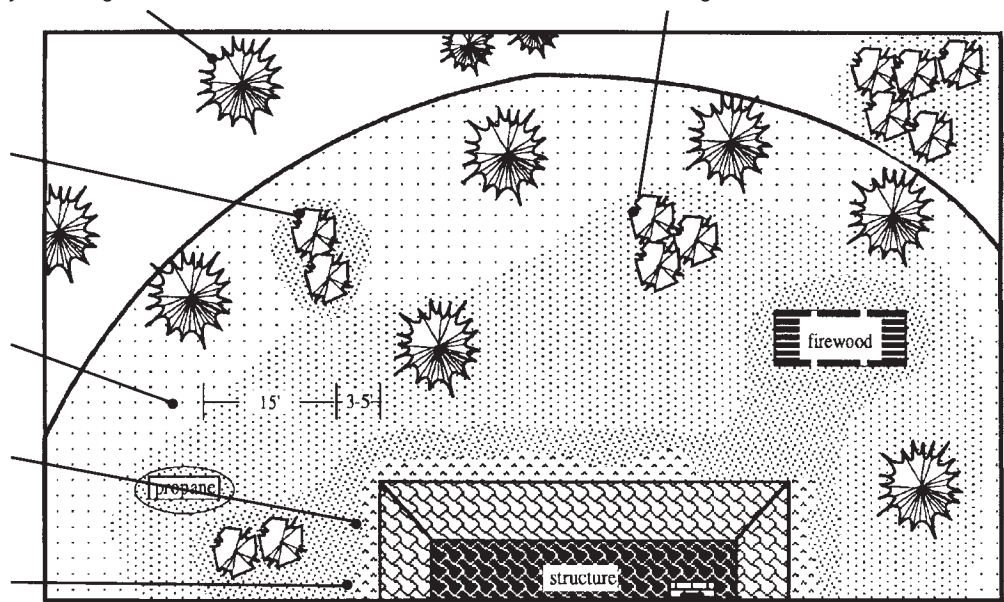


Figure 1: Forested property surrounding a homesite; shows optimum placement of vegetation near the structure.

- Use decorative rock, gravel and stepping stone pathways to break up the continuity of the vegetation and fuels. This can modify fire behavior and slow the spread of fire across your property.
- Incorporate a diversity of plant types and species in your landscape. Not only will this be visually satisfying, but it should help keep pests and diseases from causing problems within the whole landscape.
- In the event of drought and water rationing, prioritize plants to be saved. Provide available supplemental water to plants closest to your house.
- Use mulches to conserve moisture and reduce weed growth. Mulch can be organic or inorganic. Do not use pine bark, thick layers of pine needles or other mulches that readily carry fire.
- Be creative! Further vary your landscape by including bulbs, garden art and containers for added color.

## References

- 6.302, *Creating Wild-Fire Defensible Zones*
- 6.304, *Forest Home Fire Safety*
- 6.305, *FireWise Plant Materials*
- 6.306, *Grass Seed Mixes to Reduce Wildfire Hazard*
- 7.233, *Wildflowers for Colorado*
- 7.406, *Flowers for Mountain Communities*
- 7.413, *Ground Covers for Mountain Communities*
- 7.423, *Trees and Shrubs for Mountain Areas*

## Grasses

During much of the year, grasses ignite easily and burn rapidly. Tall grass will quickly carry fire to your house. Mow grasses low in the inner zones of the defensible space. Keep them short closest to the house and gradually increase height outward from the house, to a maximum of 8 inches. This is particularly important during fall, winter and before green-up in early spring, when grasses are dry, dormant and in a “cured” fuel condition. Given Colorado’s extremely variable weather, wildfires can occur any time of the year. Maintenance of the grassy areas around your home is critical.

Mow grasses low around the garage, outbuildings, decks, firewood piles, propane tanks, shrubs, and specimen trees with low-growing branches.

## Ground Cover Plants

Replace bare, weedy or unsightly patches near your home with ground covers, rock gardens, vegetable gardens and mulches. Ground cover plants are a good alternative to grass for parts of your defensible space. They break up the monotony of grass and enhance the beauty of your landscape. They provide a



Figure 2: Ladder fuels enable fire to travel from the ground surface into shrubs and then into the tree canopy.

variety of textures and color and help reduce soil erosion. Consider ground cover plants for areas where access for mowing or other maintenance is difficult, on steep slopes and on hot, dry exposures.

Ground cover plants are usually low growing. They are succulent or have other FireWise characteristics that make them useful, functional and attractive. When planted in beds surrounded by

walkways and paths, in raised beds or as part of a rock garden, they become an effective barrier to fire spread. The ideal groundcover plant is one which will spread, forming a dense mat of roots and foliage that reduces soil erosion and excludes weeds.

Mulch helps control erosion, conserve moisture and reduce weed growth. It can be organic (compost, leaf mold, bark chips, shredded leaves) or it can be inorganic (gravel, rock, decomposing granite).

When using organic mulches, use just enough to reduce weed and grass growth. Avoid thick layers. When exposed to fire, they tend to smolder and are difficult to extinguish. Likewise, while your property might yield an abundance of needles from your native pines or other conifers, don't use them as mulch because they can readily catch and spread wildfire. Rake, gather and dispose of them often within your defensible space.

## Wildflowers

Wildflowers bring variety to a landscape and provide color from May until frost. Wildflower beds give a softer, more natural appearance to the otherwise manicured look often resulting from defensible space development.

A concern with wildflowers is the tall, dense areas of available fuel they can form, especially in dormancy. To reduce fire hazard, plant wildflowers in widely separated beds within the defensible space. Do not plant them next to structures unless the beds are frequently watered and weeded and vegetation is promptly removed after the first hard frost. Use gravel walkways, rock retaining walls or irrigated grass areas mowed to a low height to isolate wildflower beds from each other and from other fuels.

## Shrubs

Shrubs lend color and variety to the landscape and provide cover and food for wildlife. However, shrubs concern fire professionals because, as the next level in the "fuel continuum," they can add significantly to total fuel loading. Because of the woody material in their stems and branches, they are a potential source of fire brands. When carried in the smoke column ahead of the main fire, fire brands can rapidly spread the fire in a phenomenon known as "spotting."

But the primary concern with shrubs is that they are a "ladder fuel" – they can carry a relatively easy-to-control surface grass fire into tree crowns. Crown fires are difficult, sometimes impossible, to control (see Figure 2).

To reduce the fire-spreading potential of shrubs, plant only widely separated, low-growing, nonresinous varieties close to structures. Do not plant them directly beneath windows or vents or where they might spread under wooden decks. Do not plant shrubs under tree crowns or use them to screen propane tanks, firewood piles or other flammable materials. Plant shrubs individually, as specimens, or in small clumps apart from each other and away from any trees within the defensible space.

Mow grasses low around shrubs. Prune dead stems from shrubs annually. Remove the lower branches and suckers from species such as Gambel oak to raise the canopy away from possible surface fires.

### Structural Elements of a FireWise Landscape

*When building a deck or patio, use concrete, flagstone or rock instead of wood. These materials do not burn and do not collect flammable debris like the space between planks in wooden decking.*

*Where appropriate on steeper ground, use retaining walls to reduce the steepness of the slope. This, in turn, reduces the rate of fire spread. Retaining walls also act as physical barriers to fire spread and help deflect heat from the fire upwards and away from structures.*

*Rock or masonry walls are best, but even wooden tie walls constructed of heavy timbers will work. Put out any fires burning on tie walls after the main fire front passes.*

*On steep slopes, consider building steps and walkways around structures. This makes access easier for home maintenance and enjoyment. It also serves as a physical barrier to fire spread and increases firefighters' speed and safety as they work to defend your home.*





FIREWISE is a multi-agency program that encourages the development of defensible space and the prevention of catastrophic wildfire.

**Colorado  
State  
FOREST  
SERVICE**

This fact sheet was produced in cooperation with the Colorado State Forest Service.

<sup>1</sup>Wildfire Hazard Mitigation Coordinator,  
Colorado State Forest Service.

## Trees

Trees provide a large amount of available fuel for a fire and can be a significant source of fire brands if they do burn. Radiant heat from burning trees can ignite nearby shrubs, trees and structures.

Colorado's elevation and temperature extremes limit tree selection. The best species to plant generally are those already growing on or near the site. Others may be planted with careful selection and common sense.

If your site receives enough moisture to grow them, plant deciduous trees such as aspen or narrow-leaf cottonwood. These species, even when planted in dense clumps, generally do not burn well, if at all. The greatest problem with these trees is the accumulation of dead leaves in the fall. Remove accumulations close to structures as soon as possible after leaf drop.

When site or available moisture limits recommended species to evergreens, carefully plan their placement. Do not plant trees near structures. Leave plenty of room between trees to allow for their growth. Spacing within the defensible space should be at least 10 feet between the edges of tree crowns. On steep ground, allow even more space between crowns. Plant smaller trees initially on a 20- to 25-foot spacing to allow for tree growth. At some point, you will have to thin your trees to retain proper spacing.

As the trees grow, prune branches to a height of 10 feet above the ground. Do not overprune the crowns. A good rule of thumb is to remove no more than one-third of the live crown of the tree when pruning. Prune existing trees as well as ones you planted.

Some trees (for example, Colorado blue spruce) tend to keep a full crown. Other trees grown in the open may also exhibit a full growth habit. Limit the number of trees of this type within the defensible space. Prune others as described above and mow grasses around such specimen trees.

## Maintenance

A landscape is a dynamic system that constantly grows and changes. Plants considered fire resistant and that have low fuel volumes can lose these characteristics over time. Your landscape, and the plants in it, must be maintained to retain their FireWise properties.

- ☐ Always keep a watchful eye towards reducing the fuel volumes available to fire. Be aware of the growth habits of the plants within your landscape and of the changes that occur throughout the seasons.
- ☐ Remove annuals and perennials after they have gone to seed or when the stems become overly dry.
- ☐ Rake up leaves and other litter as it builds up through the season.
- ☐ Mow or trim grasses to a low height within your defensible space. This is particularly important as grasses cure.
- ☐ Remove plant parts damaged by snow, wind, frost or other agents.
- ☐ Timely pruning is critical. Pruning not only reduces fuel volumes but also maintains healthier plants by producing more vigorous, succulent growth.
- ☐ Landscape maintenance is a critical part of your home's defense system. Even the best defensible space can be compromised through lack of maintenance. The old adage "An ounce of prevention is worth a pound of cure" applies here.

Colorado State University, U.S. Department of Agriculture, and Colorado counties cooperating. Extension programs are available to all without discrimination. No endorsement of products mentioned is intended nor is criticism implied of products not mentioned.

**Appendix E**

**Firewise Plant Materials**



# FORESTRY

---

## FireWise Plant Materials

by F.C. Dennis <sup>1</sup> (1/08)

no. 6.305

### Quick Facts...

FireWise landscaping can be aesthetically pleasing while reducing potential wildfire fuel.

Plant choice, spacing and maintenance are critical.

Your landscape, and the plants in it, must be maintained to retain their FireWise properties.

Creating a “defensible space” around your home is one of the most important and effective steps you can take to protect you, your family and your home from catastrophic wildfire. Defensible space is the area between a structure and an oncoming wildfire where nearby vegetation has been modified to reduce a wildfire’s intensity. (See fact sheet 6.302, *Creating Wildfire-Defensible Zones*.)

Many people resist creating defensible space around their homes because they believe these areas will be unattractive and unnatural. This is far from true. With careful planning, FireWise landscaping can be aesthetically pleasing while reducing potential wildfire fuel. It can actually enhance beauty and property values, as well as personal safety.

Many native plants are highly flammable during different seasons of the year. At such times, left unmanaged, they can accelerate the spread of a wildfire through your neighborhood, threatening homes, property and lives.

All vegetation, naturally occurring and otherwise, is potential fuel for fire. Its type, amount and arrangement has a dramatic effect on fire behavior. There are no truly “fireproof” plant species, so plant choice, spacing and maintenance are critical to defensible space landscaping. In fact, **where** and **how** you plant may be more important than **what** you plant. However, given alternatives, choose plant species that tend to be more resistant to wildfire.

General concepts to keep in mind when choosing and planting FireWise species are:

- A plant’s moisture content is the single most important factor governing its volatility. (However, *resin* content and other factors in some species render them flammable even when the plant is well-watered.) Conifers tend to be flammable due to their oil and pitch content, regardless of their water content.
- Deciduous plants tend to be more fire resistant because their leaves have higher moisture content and their basic chemistry is less flammable. Also, when deciduous trees are dormant, there is less fuel to carry fire through their canopies.

In some cases, there is a strong correlation between drought tolerance and fire resistance. For example, a plant may shed its leaves or needles during extreme drought. Other drought-tolerant species may have smaller leaves or thick, succulent leaves. These plants offer less fuel or have a higher moisture content, both of which help reduce fire hazard.

There also appears to be a correlation between a plant’s salt tolerance and natural fire resistance. Plants adapted to salty conditions, and actually growing in salty situations, may better resist burning.

Colorado  
State  
University

Extension



# FireWise Plant List

The following list was prepared by Phil Hoefer, Colorado State Forest Service. It was reviewed by Jim Knopf, a landscape architect in Boulder, and two landscape architects on Colorado's Western Slope. Bloom time is approximate (observed in Boulder at 5,600 feet).

Key: Water needs: VL = very low L = low M = medium H = high  
 Sun/Shade: S = sun PS = part sun Sh = shade  
 Elevation: Y = Yes N = No ? = Questionable or unknown

Scientific Name	Common Name	Approx.	Sun/Shade Preference	Approx.	Elevation					Approx. Bloom Month
		Water Needs		Mature Height	(1,000 ft.)	5	6	7	8	
Flowers and Ground Covers										
<i>Achillea lanulosa</i> <sup>a</sup>	Native yarrow	L-H	S/PS	1.5 - 2'	Y	Y	Y	Y	Y	Jul
<i>Achillea tomentosa</i> <sup>b</sup>	Woolly yarrow	M-H	S/PS	.5'	Y	Y	N	N	N	Jul
<i>Aconitum</i> spp. <sup>c</sup>	Monkshood	M-H	S	2'	Y	Y	Y	Y	Y	Jun-Jul
<i>Aconitum columbianum</i> <sup>ac</sup>	Columbian monkshood	M-H	S	2'	Y	Y	Y	Y	Y	Jun-Jul
<i>Ajuga reptans</i> <sup>b</sup>	Bugleweed	H	Sh	< .5'	Y	Y	Y	Y	Y	Jun-Jul
<i>Alchemilla</i> sp.	Lady's mantle	M-H	PS/Sh	1'	Y	Y	Y	Y	?	Jun-Jul
<i>Allium cernuum</i> <sup>ac</sup>	Nodding onion	L-H	S/PS	1'	Y	Y	Y	Y	Y	Jun
<i>Allium geyeri</i> <sup>ac</sup>	Geyer onion	L-H	S/PS	1'	Y	Y	Y	Y	?	Jun
<i>Anaphalis margaritacea</i> <sup>a</sup>	Pearly everlasting	L-H	S	1.5 - 2.5'	Y	Y	Y	Y	?	Aug
<i>Anemone blanda</i>	Windflower	M-H	S/PS	1'	Y	Y	Y	Y	?	Apr-May
<i>Antennaria parvifolia</i> <sup>ab</sup>	Small-leaf pussytoes	M	S/PS	<.5'	Y	Y	Y	Y	Y	Jun
<i>Antennaria rosea</i> <sup>ab</sup>	Rosy pussytoes	M	S/PS	<.5'	Y	Y	Y	Y	Y	Jun
<i>Aquilegia</i> spp.	Columbine	M-H	S/PS	1 - 2'	Y	Y	Y	Y	Y	Jun-Jul
<i>Aquilegia coerulea</i> <sup>a</sup>	Colorado blue columbine	M-H	S/PS	1 - 2'	Y	Y	Y	Y	Y	Jun-Jul
<i>Aquilegia chrysantha</i> <sup>a</sup>	Yellow columbine	M-H	S/PS	1 - 2'	Y	Y	Y	Y	Y	Jun-Aug
<i>Arabis</i> sp. <sup>b</sup>	Rockcress	L-H	S	< 1'	Y	Y	Y	Y	Y	May-Jun
<i>Armeria maritima</i>	Sea thrift	L-H	S/PS	.5'	Y	Y	Y	Y	Y	Apr-Jun
<i>Artemisia caucasica</i>	Caucasian sage	L-M	S/PS	1 - 2'	Y	Y	Y	?	?	n/a
<i>Artemisia frigida</i> <sup>ac</sup>	Fringed sage	L-M	S	1 - 1.5'	Y	Y	Y	Y	Y	n/a
<i>Artemisia ludoviciana</i> <sup>a</sup>	Prairie sage	L-M	S	1 - 1.5'	Y	Y	Y	?	?	n/a
<i>Aster laevis</i> <sup>a</sup>	Smooth aster	L-H	S/PS	1 - 3'	Y	Y	Y	Y	?	Aug-Sep
<i>Aster porteri</i> <sup>a</sup>	Porter aster	L-M	S	1'	Y	Y	Y	?	?	Aug-Sep
<i>Aubrieta</i> sp. <sup>b</sup>	False rockcress	M	S	1'	Y	Y	Y	Y	Y	Apr-May
<i>Aurinia</i> sp. <sup>b</sup>	Basket of gold	M	S/PS	1'	Y	Y	Y	Y	Y	Apr-May
<i>Calochortus gunnisonii</i> <sup>a</sup>	Mariposa lily	M-H	S	.5 - 2'	Y	Y	Y	Y	?	Jul-Aug
<i>Campanula rotundifolia</i> <sup>a</sup>	Common harebell	M-H	S	.5 - 1'	Y	Y	Y	Y	Y	May-Oct
<i>Centranthus ruber</i>	Jupiter's beard	L-H	S/Sh	2 - 2.5'	Y	Y	Y	Y	?	May-Oct
<i>Cerastium strictum</i> <sup>ab</sup>	Mouse ear chickweed	M	S/PS	1'	Y	Y	Y	Y	?	May-Jun
<i>Cerastium tomentosum</i> <sup>b</sup>	Snow-in-summer	L-M	S/PS	1'	Y	Y	Y	Y	Y	May-Jun
<i>Claytonia lanceolata</i> <sup>a</sup>	Spring beauty	M	Sh	.5 - 1.5'	Y	Y	Y	?	?	Mar-Apr
<i>Convallaria majalis</i> <sup>bc</sup>	Lily-of-the-valley	H	Sh	< 1'	Y	Y	Y	Y	?	May-Jun
<i>Delosperma nubigenum</i> <sup>b</sup>	Hardy yellow iceplant	M-H	S	.5'	Y	Y	Y	?	?	Jun
<i>Delphinium</i> spp. <sup>c</sup>	Delphinium	M-H	S/PS	.5 - 3'+	Y	Y	Y	Y	Y	Jun-Jul
<i>Dianthus</i> spp.	Pinks	L-H	S	<.5' - 2'	Y	Y	Y	Y	Y	May-Aug
<i>Doronicum</i> sp.	Leopard's bane	H	S/PS	2 - 3'	Y	Y	Y	Y	?	Jul-Aug
<i>Echinacea purpurea</i> <sup>a</sup>	Purple coneflower	M	S	2 - 3'	Y	Y	Y	Y	Y	Jul-Aug
<i>Epilobium angustifolium</i>	Fireweed	H	S/PS	3'	N	Y	Y	Y	Y	Jul-Aug
<i>Erigeron flagellaris</i> <sup>a</sup>	Whiplash daisy, trailing fleabane	L-M	S	< 1'	Y	Y	?	?	?	Jun-Jul
<i>Eriogonum umbellatum</i> <sup>a</sup>	Sulphur flower	M	S/PS	<.5'	Y	Y	Y	Y	Y	Jun-Jul
<i>Erysimum asperum</i> <sup>a</sup>	Western wallflower	M	S/PS	1'+	Y	Y	Y	Y	?	Jun-Jul
<i>Gaillardia aristata</i> <sup>a</sup>	Blanket flower	L-M	S	1 - 1.5'	Y	Y	Y	Y	Y	Jul-Sep
<i>Galium boreale</i> <sup>ab</sup>	Northern bedstraw	M-H	Sh	<1'	Y	Y	Y	Y	Y	May-Jun
<i>Geranium</i> spp.	Hardy geraniums	M	Sh/PS	2'	Y	Y	Y	Y	Y	May-Oct
<i>Geranium caespitosum</i> <sup>a</sup>	Wild geranium	M	Sh/PS	2'	Y	Y	Y	Y	Y	May-Oct
<i>Geum triflorum</i>	Prairie smoke	M-H	S/PS	1.5'	Y	Y	Y	?	?	Jun
<i>Helianthella</i> <i>quinquenervis</i> <sup>a</sup>	Aspen sunflower	M	S	1'	?	?	?	Y	Y	?
<i>Helianthemum</i> <i>nummularium</i>	Rockrose	M-H	S	< 1'	Y	Y	Y	?	?	May-Jun
<i>Helianthus pumilus</i> <sup>a</sup>	Small sunflower	M	S	1 - 2'	Y	Y	Y	?	?	Jun-Jul
<i>Heuchera</i> spp.	Coral bells	M-H	PS/Sh	1 - 2'	Y	Y	Y	Y	Y	Jun-Aug
<i>Ipomopsis aggregata</i> <sup>a</sup>	Scarlet gilia	M	S/PS	1 - 2'	Y	Y	Y	Y	Y	Jun-Aug
<i>Iris germanica</i>	Bearded iris	L-M	S	1 - 3'	Y	Y	Y	Y	Y	May-Jun

Scientific Name	Common Name	Approx. Water Needs	Sun/Shade Preference	Approx. Mature Height	Elevation (1,000 ft.)					Approx. Bloom Month
					5	6	7	8	9	
<i>Iris missouriensis</i> <sup>ac</sup>	Missouri iris	M-H	S	1 - 2'	Y	Y	Y	Y	Y	May
<i>Lamium</i> sp. <sup>b</sup>	Dead nettle	M-H	Sh	< 1'	Y	Y	Y	Y	?	May-Jun
<i>Lavandula</i> spp.	Lavender	L-M	S	1 - 2'	Y	Y	Y	?	?	Jun-Nov
<i>Leucocrinum montanum</i> <sup>a</sup>	Sand lily	L-M	S	< 1'	Y	Y	Y	?	?	May
<i>Liatris punctata</i> <sup>a</sup>	Dotted gayfeather	VL-L	S	1 - 2'	Y	Y	Y	Y	Y	Aug-Oct
<i>Linum lewisii</i> <sup>ac</sup>	Wild blue flax	L-H	S/PS	1 - 2'	Y	Y	Y	Y	Y	May-Sep
<i>Lupinus argenteus</i> <sup>ac</sup>	Silver lupine	M	Sh/PS	1 - 3'	Y	Y	Y	Y	Y	Jun-Jul
<i>Mertensia lanceolata</i> <sup>a</sup>	Narrow-leaved chiming bells	M-H	Sh/PS	1 - 2'	Y	Y	Y	Y	Y	May-Jun
<i>Mimulus guttatus</i> <sup>a</sup>	Yellow monkey-flower	H	Sh	1'	?	Y	Y	Y	Y	?
<i>Monarda fistulosa</i> <sup>a</sup>	Native beebalm	M-H	S/PS	1 - 2'	Y	Y	Y	Y	Y	Jul-Oct
<i>Oenothera caespitosa</i> <sup>a</sup>	White stemless evening primrose	L-M	S	1 - 2'	Y	Y	Y	Y	Y	Jun-Aug
<i>Papaver orientale</i>	Oriental poppy	H	S/Sh	2 - 3'	Y	Y	Y	Y	Y	May-Jun
<i>Penstemon caespitosus</i> <sup>ab</sup>	Mat penstemon	L-M	S	< .5'	Y	Y	Y	Y	Y	Jun
<i>Penstemon secundiflorus</i>	Sidebells	L-M	S	1 - 2'	Y	Y	Y	Y	?	May-Jun
<i>Penstemon teucrioides</i> <sup>a</sup>	Germander penstemon	L-M	S	.5'	Y	Y	Y	?	?	Jun-Jul
<i>Penstemon virens</i> <sup>ac</sup>	Blue mist penstemon	M	S/PS	.5'	Y	Y	Y	Y	Y	May-Jun
<i>Phlox subulata</i>	Moss phlox	M	S	< .5'	Y	Y	Y	Y	Y	May
<i>Polemonium</i> sp.	Jacob's ladder	H	S/PS	1 - 2'	Y	Y	Y	Y	Y	May-Aug
<i>Potentilla frissa</i> <sup>a</sup>	Leafy potentilla	M-H	PS	1'	Y	Y	Y	Y	?	?
<i>Potentilla verna</i> <sup>b</sup>	Spring potentilla	M-H	PS	< .5'	Y	Y	Y	Y	Y	Mar-May
<i>Pulsatilla patens</i> <sup>a</sup>	Pasque flower	M	S/PS	1'	Y	Y	Y	Y	Y	Mar-May
<i>Ratibida columnifera</i> <sup>a</sup>	Prairie coneflower	L-M	S	2'	Y	Y	Y	Y	Y	Jul-Sep
<i>Rudbeckia hirta</i> <sup>a</sup>	Black-eyed Susan	M-H	S	2 - 3'	Y	Y	Y	Y	Y	Jul-Sep
<i>Salvia officinalis</i>	Cooking sage	L-M	S/PS	2'	Y	Y	Y	Y	?	Jun
<i>Saxifraga hirsuta</i>	Saxifrage	H	S/PS	.5'+	Y	Y	Y	Y	Y	May-Jun
<i>Scutellaria brittonii</i> <sup>a</sup>	Skullcap	M	S/PS	.5 - 1'	Y	Y	Y	Y	?	Aug-Sep
<i>Sedum</i> spp. <sup>b</sup>	Stonecrop	M	S/PS	1 - 1.5'	Y	Y	Y	Y	Y	Jul-Aug
<i>Sedum lanceolatum</i> <sup>a</sup>	Yellow stonecrop	M	S/PS	.5'	Y	Y	Y	Y	Y	Jul-Aug
<i>Sempervivum</i> sp.	Hens and chicks	L-M	S/PS	.5'	Y	Y	Y	Y	Y	n/a
<i>Senecio spartioides</i> <sup>ac</sup>	Broom groundsel	VL-L	S	2 - 3'	Y	Y	?	?	?	Sep-Oct
<i>Solidago missouriensis</i> <sup>a</sup>	Smooth goldenrod	L-M	S	1 - 2'	Y	Y	Y	Y	?	Jul-Aug
<i>Thalictrum fendleri</i> <sup>a</sup>	Fendler meadowrue	H	S/PS	2 - 3'	?	?	Y	Y	Y	Jul-Aug
<i>Thermopsis divaricarpa</i> <sup>a</sup>	Spreading golden banner	M-H	S/PS	2'	Y	Y	Y	Y	?	May
<i>Tradescantia occidentalis</i> <sup>a</sup>	Western spiderwort	M	S/PS	1.5'	Y	Y	Y	Y	?	Jun-Aug
<i>Thymus</i> spp. <sup>b</sup>	Thyme	L-M	S	< .5'	Y	Y	Y	Y	Y	Jun-Jul
<i>Veronica pectinata</i>	Speedwell	L-M	S	< .5'	Y	Y	Y	Y	Y	Apr-Jul
<i>Vinca minor</i> <sup>b</sup>	Periwinkle, myrtle	H	Sh	< 1'	Y	Y	Y	Y	?	Apr-Jun
<i>Waldsteinia</i> sp. <sup>b</sup>	Barren strawberry	M-H	Sh/PS	< 1'	Y	Y	Y	Y	?	May-Jun

#### Shrubs

<i>Arctostaphylos nevadensis</i> <sup>ab</sup>	Pinemat manzanita	M	S/PS	1 - 2'	Y	Y	Y	N	N	n/a
<i>Arctostaphylos patula</i> <sup>a</sup>	Greenleaf manzanita	M	S/PS	3 - 4'	Y	Y	Y	N	N	n/a
<i>Arctostaphylos uva-ursi</i> <sup>ab</sup>	Kinnikinnick, bearberry	M	S/Sh	1'	Y	Y	Y	Y	Y	n/a
<i>Betula glandulosa</i> <sup>a</sup>	Bog birch	H	S/PS	6 - 8'	Y	Y	Y	Y	Y	n/a
<i>Calluna</i> sp.	Heather	H	S/PS	2'	Y	Y	Y	?	?	Jul-Aug
<i>Ceanothus fendleri</i> <sup>a</sup>	Buckbrush, mountain lilac	M	S	2'	Y	Y	Y	?	?	Jul
<i>Cercocarpus intricatus</i> <sup>a</sup>	Little-leaf mountain mahogany	VL-L	S	4 - 6'	Y	Y	Y	Y	?	n/a
<i>Cercocarpus montanus</i> <sup>ac</sup>	True mountain mahogany	L-M	S	4 - 6'	Y	Y	Y	Y	?	n/a
<i>Chrysothamnus</i> spp. <sup>a</sup>	Rabbitbrush	VL-L	S	2 - 6'	Y	Y	Y	Y	Y	Jul-Aug
<i>Cornus stolonifera</i> <sup>a</sup>	Redtwig dogwood	H	S/Sh	4 - 6'	Y	Y	Y	Y	Y	n/a
<i>Cotoneaster horizontalis</i>	Spreading cotoneaster	M	S/PS	2 - 3'	Y	Y	Y	Y	?	May-Jun
<i>Daphne burkwoodii</i>	Burkwood daphne	M	S/PS	2 - 3'	Y	Y	Y	?	?	Apr-Jun
<i>Erica</i> sp.	Heath	H	S/PS	1'	Y	Y	Y	?	?	Jan-Mar
<i>Euonymus alatus</i>	Burning bush euonymus	M	S/Sh	1 - 6'	Y	Y	Y	?	?	n/a
<i>Fallugia paradoxa</i> <sup>a</sup>	Apache plume	VL-L	S	2 - 4'	Y	Y	Y	Y	Y	Jun-Oct
<i>Holodiscus dumosus</i> <sup>a</sup>	Ocean spray, cliff/rock spirea	L-M	S/PS	4'	Y	Y	Y	Y	Y	Jun
<i>Jamesia americana</i> <sup>a</sup>	Wax flower	M-H	S/Sh	2 - 6'	Y	Y	Y	Y	Y	Jun
<i>Lonicera tatarica</i>	Tatarian honeysuckle	M	S/PS	4 - 6'	Y	Y	Y	Y	Y	May-Jun
<i>Mahonia aquifolium</i>	Oregon grape holly	M-H	S/Sh	4 - 6'	Y	Y	Y	?	?	May-Jun

Scientific Name	Common Name	Approx. Water Needs	Sun/Shade Preference	Approx. Mature Height	Elevation (1,000 ft.)					Approx. Bloom Month
					5	6	7	8	9	
<i>Mahonia repens</i> <sup>ab</sup>	Creeping grape holly	L-H	S/Sh	1 - 2'	Y	Y	Y	Y	Y	Mar-May
<i>Philadelphus microphyllus</i> <sup>a</sup>	Little-leaf mockorange	M	S	2 - 3'	Y	Y	Y	Y	?	Jun
<i>Physocarpus monogynus</i> <sup>a</sup>	Mountain ninebark	M	S/Sh	2 - 4'	Y	Y	Y	Y	Y	Jun
<i>Potentilla fruticosa</i> <sup>a</sup>	Shrubby cinquefoil	M	S/PS	2 - 3'	Y	Y	Y	Y	Y	May-Sep
<i>Prunus besseyi</i> <sup>a</sup>	Western sand cherry	L-M	S	1 - 3'	Y	Y	Y	Y	?	May
<i>Purshia tridentata</i> <sup>a</sup>	Antelope bitterbrush	L-M	S	1 - 2'	Y	Y	Y	?	?	Jun-Aug
<i>Ribes aureum</i> <sup>a</sup>	Golden currant	M	S/PS	2 - 3'	Y	Y	Y	Y	Y	Apr-May
<i>Rosa woodsii</i> <sup>a</sup>	Woods' or native wild rose	M	S/PS	2 - 3'	Y	Y	Y	Y	Y	Jun-Jul
<i>Shepherdia canadensis</i> <sup>d</sup>	Russet buffaloberry	M-H	S	5 - 6'	Y	Y	Y	Y	Y	n/a
<i>Symphoricarpos</i> spp. <sup>d</sup>	Snowberry, coralberry	M	S/PS	2 - 3'	Y	Y	Y	Y	Y	n/a
<i>Viburnum edule</i> <sup>a</sup>	Highbush cranberry	H	S	6 - 8'	Y	Y	Y	Y	Y	May-Jun
<i>Yucca baccata</i> <sup>a</sup>	Banana or broad-leaf yucca	VL-L	S/PS	2 - 3'	Y	Y	Y	N	N	Jun
<i>Yucca filamentosa</i>	Adam's needle	M	S/PS	2 - 3'	Y	Y	Y	N	N	Jun
<i>Yucca glauca</i> <sup>a</sup>	Spanish bayonet, small soapweed, Great Plains yucca	VL-L	S/PS	2 - 3'	Y	Y	Y	Y	?	Jun

#### Large Shrubs and Trees

<i>Acer ginnala</i>	Ginnala maple	M-H	S	6 - 10'	Y	Y	Y	Y	Y	n/a
<i>Acer glabrum</i> <sup>a</sup>	Rocky Mountain maple	M-H	S/Sh	6 - 10'	Y	Y	Y	Y	Y	n/a
<i>Acer grandidentatum</i> <sup>a</sup>	Wasatch maple	M	S/PS	10 - 20'	Y	Y	Y	Y	?	n/a
<i>Alnus tenuifolia</i> <sup>a</sup>	Thinleaf alder	H	S/PS	6 - 8'	Y	Y	Y	Y	Y	Apr
<i>Amelanchier alnifolia</i> <sup>ac</sup>	Saskatoon alder-leaf serviceberry	M	S/PS	6 - 8'	Y	Y	Y	Y	Y	Apr-May
<i>Amelanchier utahensis</i> <sup>a</sup>	Utah serviceberry	VL-M	S	4 - 6'	Y	Y	N	N	N	May
<i>Betula fontinalis</i> <sup>a</sup>	River birch	H	S/PS	6 - 8'	Y	Y	Y	Y	?	n/a
<i>Cercocarpus ledifolius</i> <sup>a</sup>	Mountain mahogany	VL-L	S	6 - 15'	Y	Y	?	N	N	n/a
<i>Corylus cornuta</i> <sup>a</sup>	Filbert, beaked hazelnut	H	S/Sh	5 - 6'	Y	Y	Y	?	?	n/a
<i>Crataegus</i> spp. <sup>a</sup>	Hawthorn (several native)	M	S	6 - 8'	Y	Y	Y	Y	?	May
<i>Fraxinus pennsylvanica</i>	Green ash	M-H	S	20 - 25'	Y	Y	Y	Y	?	n/a
<i>Gleditsia triacanthos</i>	Honeylocust	M-H	S	60 - 70'	Y	Y	N	N	N	May
<i>Malus</i> sp.	Crabapple	M	S	10 - 15'	Y	Y	Y	Y	N	Apr-May
<i>Physocarpus opulifolius</i> <sup>a</sup>	Tall ninebark	M	S/PS	4 - 6'	Y	Y	Y	?	N	May
<i>Populus tremuloides</i> <sup>a</sup>	Aspen	M	S	8 - 25'	Y	Y	Y	Y	Y	n/a
<i>Prunus americana</i> <sup>a</sup>	American wild plum	M	S/PS	4 - 6'	Y	Y	Y	Y	N	Apr
<i>Prunus cerasifera</i> <sup>c</sup>	Flowering plum	M	S/PS	8 - 10'	Y	Y	Y	?	N	Apr
<i>Prunus pensylvanica</i> <sup>ac</sup>	Pin/fire/wild/red cherry	M	S/PS	6 - 8'	Y	Y	Y	?	N	May
<i>Prunus virginiana melanocarpa</i> <sup>ac</sup>	Western chokecherry	M-H	S/PS	6 - 8'	Y	Y	Y	Y	Y	Apr-May
<i>Rubus deliciosus</i> <sup>a</sup>	Boulder raspberry, thimbleberry	M	S/Sh	4 - 6'	Y	Y	Y	Y	Y	Apr-May
<i>Salix amygdaloides</i> <sup>a</sup>	Peachleaf willow	H	S/PS	20 - 30'	Y	Y	Y	Y	?	n/a
<i>Shepherdia argentea</i> <sup>a</sup>	Silver buffaloberry	M	S/PS	4 - 6'	Y	Y	Y	Y	?	Apr
<i>Sorbus scopulina</i> <sup>a</sup>	Western mountain ash	M-H	S/Sh	6 - 8'	Y	Y	Y	Y	?	May
<i>Syringa vulgaris</i>	Common lilac	M	S	6 - 8'	Y	Y	Y	Y	Y	May

<sup>a</sup> Native species.

<sup>b</sup> Ground cover plant.

<sup>c</sup> This species, or some species in this genus, may be poisonous to livestock, pets, wildlife and/or people under some conditions. Before planting, check with Colorado State University Cooperative Extension, Colorado State Forest Service, or other knowledgeable personnel.

<sup>d</sup> Several species of *symphoricarpos* are native.



## Plants for a FireWise Landscape

Plants that are more resistant to wildfire have one or more of the following characteristics:

- They grow without accumulating large amounts of combustible dead branches, needles or leaves (example: aspen).
- They have open, loose branches with a low volume of total vegetation (examples: currant and mountain mahogany).
- They have low sap or resin content (examples: many deciduous species).
- They have high moisture content (examples: succulents and some herbaceous species).
- They grow slowly and need little maintenance (do not need frequent pruning).
- They are short and grow close to the ground (examples: wildflowers and groundcovers).
- They can resprout following fire, thus reducing relandscaping costs (example: aspen).



### Conifers

*In Colorado, conifers make up much of our natural forest. Because of their high resin content, they are more susceptible to fire.*

*Even though conifers are flammable, you do not need to remove all of them from around your home. Wildfire hazards usually can be effectively reduced through proper thinning and pruning of existing trees and shrubs.*

*When choosing conifers for your defensible space, consider those with characteristics that make them better able to survive fire:*

- thick bark,
- long needles, or
- self-pruning. (Self-pruning trees lose lower branches naturally, leaving a greater distance between ground and canopy.)

## Additional FireWise Guidelines

Some additional tips to follow when planning a FireWise landscape include:

- Landscape according to the recommended defensible-space zones. The plants nearest your home should be more widely spaced and smaller than those farther away.
- Plant in small, irregular clusters and islands, not in large masses.
- Break up the continuity of the vegetation (fuel) with decorative rock, gravel and stepping stone pathways. This will help modify fire behavior and slow its spread across your property.
- Plant a variety of types and species. Besides being aesthetically pleasing, this will help ensure a healthier forest by reducing insects and diseases. Healthy, vigorous, thinned forests can better resist catastrophic fires than unhealthy ones with insect and disease problems.
- In the event of drought and water rationing, prioritize the plants you wish to save. Provide supplemental water to those nearest your home, perhaps using “gray water.”
  - Mulch to conserve moisture and reduce weed growth. Mulch can be organic (wood chips or small bark pieces) or inorganic (gravel or rock). Avoid pine bark, thick layers of pine needles or other materials that can easily carry fire.



## Don't Forget Maintenance

A landscape is a dynamic, constantly changing system. Plants considered “fire resistant” and that have low fuel volumes can lose these characteristics over time. Your landscape, and the plants in it, must be maintained to retain their FireWise properties.



FIREWISE is a multi-agency program that encourages the development of defensible space and the prevention of catastrophic wildfire.

Be aware of the growth habits of the plants on your land and of the changes that occur seasonally. Keep a watchful eye for the need to reduce fuel volumes and fuel continuity.

- Remove annual, herbaceous plants after they have gone to seed or when the stems become overly dry.
- Rake up and dispose of litter as it builds up over the season.
- Mow or trim grasses to a low height within your defensible space. This is especially important as they begin to cure and dry.
- Remove plant parts damaged by snow, wind, frost or other agents.
- Timely pruning is critical. It not only reduces fuel volume but also maintains healthier plants with more succulent, vigorous growth.

## Additional FireWise Publications

### Colorado State University Extension

The following publications are available from The University Resource Center, 115 General Services Bldg., Fort Collins, CO 80523-4061; (970) 491-6198; [resourcecenter@ucm.colostate.edu](mailto:resourcecenter@ucm.colostate.edu). Printed copies cost \$1; they are available free on our website at [www.urc.colostate.edu](http://www.urc.colostate.edu):

- 6.302, *Creating Wildfire-Defensible Zones*
- 6.303, *Fire-Resistant Landscaping*
- 6.304, *Fire Safety, Evacuation and Home Defense*
- 6.306, *Grass Seed Mixes for the Reduction of Wildfire Hazard*
- 7.402, *Protecting Trees During Construction*

### Colorado State Forest Service

The following publication is available from the Colorado State Forest Service, Colorado State University, Fort Collins, CO 80523-5060; (970) 491-6303:

- *Home Fire Protection in the Wildland Urban Interface*, CSFS #142-399



This fact sheet was produced in cooperation with the Colorado State Forest Service.

<sup>1</sup> Wildfire Hazard Mitigation Coordinator,  
Colorado State Forest Service.

Colorado State University, U.S. Department of Agriculture and Colorado counties cooperating. CSU Extension programs are available to all without discrimination. No endorsement of products mentioned is intended nor is criticism implied of products not mentioned.

**Appendix F**

**Gambel Oak Management**





# FORESTRY

## Gambel Oak Management

no. 6.311

by N. Jester, K. Rogers, and F.C. Dennis<sup>1</sup> (7/08)

### Quick Facts...

Gambel oak is commonly found throughout western Colorado between 6,000 and 9,000 feet in elevation.

Recurring fires often cause oak stands to develop into large thickets; younger thickets created in this way can become exceptionally dense and almost impenetrable for livestock and wildlife.

Control, or eradication, of Gambel oak requires physically removing the stem and as much of the root system as possible.

### Gambel Oak Ecology

Gambel oak (*Quercus gambelii*), commonly found throughout western Colorado between 6,000 and 9,000 feet in elevation, generally dominates the region between the lower piñon-juniper zone and the aspen or ponderosa pine zone above. This shrub can be found throughout southern Colorado and along the Front Range almost to Denver. Gambel oak is usually found in conjunction with serviceberry (*Amelanchier alnifolia*), snowberry (*Symphoricarpus oreophilus*), mountain mahogany (*Cercocarpus montanus*), chokecherry (*Prunus virginiana*) and a variety of forbs and grasses. In south-central Colorado, oak brush is often associated with sumac and New Mexico locust.



Figure 1. Typical oak brush growth in Colorado.

Gambel oak rarely reproduces from acorns; most reproduction is vegetative with sprouts occurring from a deep, extensive root system. Clones of oak brush spread slowly but stubbornly persist in previously colonized areas.



Figure 2. Oak brush sprouting after fire.

Recurring fires often cause oak stands to develop into large thickets; younger thickets created in this way can become exceptionally dense and almost impenetrable for livestock and wildlife. Older stands tend to form clumps with a lush understory of grass and forbs, often attaining tree-like form with heights up to 20 feet.

Oak brush provides cover and nesting habitat for many forms of wildlife (birds, mammals, amphibians, etc.). The foliage and acorns offer valuable food for many of these wildlife species, such as wild turkey, mule deer, and black bear. Acorns produced by the larger stands of oak brush are critical for turkey.

Although not highly palatable, the availability and abundance of Gambel oak, particularly on winter ranges, make this an important wildlife plant. Oak brush is especially important to mule deer; on some summer ranges it reportedly provides more deer forage than all other species combined. Elk generally rely on

Colorado  
State  
University

Extension

Gambel oak during the spring and winter. Acorns of Gambel oak are an important mast crop in many areas, particularly for black bears in the fall.

Oak brush makes excellent firewood and is used extensively for this purpose. Occasionally, this species is used for fence posts but, as a rule, does not grow to the size necessary to produce sawn wood products.

## Standard Treatment Methods for Oak Brush

Various treatment methods have been used to control oak brush in western Colorado, including herbicide, mechanical treatment, and prescribed burning. In many cases, the objective of these treatments is to increase available forage for wildlife or livestock. Managed grazing of goats is also an effective treatment to reduce or eradicate oak.

Appropriate treatment is tied directly to land management objectives. As a general rule, a diversity (mosaic) of brush species, size, and densities can often accomplish multiple objectives (i.e., reducing wildfire hazards, enhancing aesthetics, screening, stabilizing soil and watershed outputs, increasing forage production, and enhancing various elements of wildlife habitat, food, cover, etc.).

Control, or eradication, of Gambel oak requires either physically removing the stem and as much of the root system as possible (typically not practical or desired) or continued top-killing of the plant so that stored energy in the root system is depleted to a greater degree than energy is restored through photosynthesis. The second option requires commitment and persistence.

### Chemical Treatment

Most studies using herbicides report significant above-ground stem kill, but subsequent sprouting. In recent years, applications with Garlon have shown to be effective at completely killing oak brush when applied as either a foliar spray or as a stump treatment. For greatest effectiveness, stump treatments must be applied before the wood dries, usually within one hour of cutting.

### Mechanical Treatment

Thinning oak brush by hand can be time consuming and labor-intensive due to the density of the vegetation. Prolific sprouting follows cutting unless herbicides are applied to the cut stumps. Mechanical treatments such as chaining, root plowing, dozing, and roller-chopping are somewhat expensive and cannot be used on steep slopes. Various forms of mastication equipment can also be used on oak brush such as a Hydroaxes®, Bull Hog® mowers, timberaxes, or Fecon® rotary cutting heads. Sprouting also follows these mechanical treatments even when the overstory is completely removed and additional action is needed if oak control is desired. Mechanical treatment can also make the site susceptible to weed invasion.



Figure 3. Mechanical treatment using a Hydroaxe®.



Figure 4. Mechanical treatment using a timberaxe.



Figure 5. Oak brush resprouting after fire.

## Prescribed Burning

Fire readily kills the above-ground portions of oak brush. However, intense sprouting follows almost immediately and usually causes the stands to become even denser. With prescribed burning, a commitment to repeated burning on the same site is necessary to effectively reduce the oak brush over the long term.

However, prescribed fire also can be an effective tool to produce younger plants that are more palatable to wildlife.

## Treating Gambel Oak for Wildfire Safety

Gambel oak does not burn readily except under favorable conditions such as during continued drought or in the fall or early spring when vegetation dries out. Late spring frosts that kill the leaves can cause extreme fire behavior later in the summer; the dead leaves have a tendency to cling to the stem and act as dry aerial fuels. Under certain conditions, fires in oak brush can spread quickly and fire behavior can be similar to fuel models in southern California (e.g., the Battlement Creek and South Canyon fires in western Colorado where a number of firefighter fatalities occurred in the oak brush fuel type).

## Fuel Hazards

Fuel hazard measures refer to the **continuity**, both horizontal (across the ground) and vertical (from the ground up into the vegetation crown). Fuels with a high degree of vertical and horizontal continuity are the most hazardous, particularly when they occur on slopes. Heavier fuels (brush and trees) are more hazardous, producing more intense fires than light fuels (grass). Mitigation of wildfire fuel hazards focuses on breaking up the continuity of fuels. Increasing distances between fuels is necessary on slopes.

## Standards for Fuel Mitigation

**Trees:** woody perennials, usually having one dominant vertical trunk and a height greater than 15 feet at maturity. Spacing requirements between trees are a *minimum* of 10 feet from the edges of the crowns. (This does not apply to mature stands of aspen trees where ladder fuels have been removed as described below. Follow the spacing requirements in areas with young aspen.)

**Brush and Shrubs:** woody plants, smaller than trees, often formed by a number of vertical or semi-upright branches arising close to the ground. Brush is smaller than shrubs and can be either woody or herbaceous vegetation. Thinning of brush and shrubs can often be accomplished by separating clumps rather than individual stems. *Spacing requirements* between clumps of brush and/or shrubs are 2½ times (2½X) the height of the vegetation. The maximum diameter of clumps is 2 times (2X) the height of the vegetation. (Make all measurements from the edges of vegetation crowns.)

**Example:** Spacing between shrub clumps 6 feet in height is 15 feet or more. The diameter of shrub clumps is less than 12 feet (measured from the edges of the crowns). Branches are pruned to a height of 3 feet. Certain brush species, such as Gambel oak, serviceberry, and snowberry re-sprout vigorously following cutting. Applying herbicide to stumps immediately following cutting may be necessary to effectively reduce long-term fire hazards. An alternative to herbicide treatment is to mow sprouts annually.

**Ladder Fuels:** vegetative materials with a vertical continuity that allows fire to burn from ground level up into the branches and crowns of trees. While potentially very hazardous, ladder fuels are relatively easy to mitigate. The first step in fuel mitigation is to remove all ladder fuels *beneath* tree canopies. In the remaining areas, prune all branches of shrubs or trees up to a height of 10 feet above ground (or one-half the height of the plant, whichever is least). Lastly, chip and/or remove pruned material from the site.

### For More Information

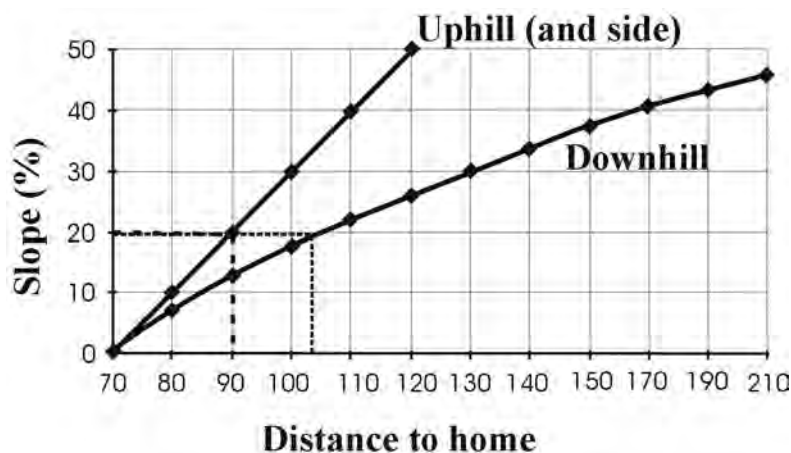
From Colorado State Forest Service,  
Colorado State University, Fort Collins,  
CO 80523-5060; (970) 491-6303; csfs.  
colostate.edu:

- FireWise Construction - Design and Materials
- Home Fire Protection in the Wildland Urban Interface
- Landowner Guide to Thinning

From Colorado State University  
Extension, 115 General Services  
Building, Fort Collins, CO 80523-  
4061; (970) 491-6198; E-mail:  
resourcecenter@ucm.colostate.edu:

- 6.303, Fire-Resistant Landscaping
- 6.304, Forest Home Fire Safety
- 6.305, FireWise Plant Materials
- 6.306, Grass Seed Mixes to Reduce Wildfire Hazard





**Grasses:** mow dead, dry grass to a height of less than 6 inches.

#### Slope Adjustment Factors

The minimum distance from a structure for brush, shrub, and tree fuel treatment is **75 feet on level ground**. (Where only grasses exist and no additional vegetative landscaping is planned, the minimum distance is 30 feet.)

On slopes *downhill* from structures, complete defensible space thinning according to the distances in Table 1. Uphill and side distances remain 75 feet, unless the property slopes in multiple directions.

**Table 1. Defensible space thinning guidelines.**

#### 1 percent to 20 percent slopes =

Brush/shrubs	75' from structure; 3X height separation distance between vegetation.
Trees	75' from structure; 10-foot crown separation distance between trees.
Grass	30' from structure; mow dead, dry grass to 6 inches or less in height.

#### 21 percent to 40 percent slopes =

Brush/shrubs	150' from structure; 4X height separation distance between vegetation.
Trees	150' from structure; 20-foot crown separation distance between trees.
Grass	50' from structure; mow dead, dry grass to 6 inches or less in height.

#### Greater than 40 percent slopes =

Brush/shrubs	200' from structure; 6X height separation distance between vegetation.
Trees	200' from structure; 30-foot crown separation distance between trees.
Grass	75' from structure; mow dead, dry grass to 6 inches or less in height.

*For more information or professional assistance in managing your forest, contact your local Colorado State Forest Service district office.*



This fact sheet was produced in cooperation with the Colorado State Forest Service.

<sup>1</sup>Colorado State Forest Service foresters.

Colorado State University, U.S. Department of Agriculture, and Colorado counties cooperating. CSU Extension programs are available to all without discrimination. No endorsement of products mentioned is intended nor is criticism implied of products not mentioned.

## **Appendix G**

### **Firewise Construction Design and Materials**



# **FireWise Construction:**

## *Site Design & Building Materials*

*Based on the 2009 International Wildland-Urban Interface Code*





## About the Authors

**David Bueche**, Ph.D., of Lakewood, Colo., works for Hoover Treated Wood Products, a major producer of fire-retardant-treated wood. He has more than 30 years of construction experience in both academia and industry. In addition to his hands-on experience as a carpenter, superintendent and project manager, he has been a research scientist at Colorado State University, taught college courses in construction and forest products, was a field representative for APA – The Engineered Wood Association and an applications engineer for the American Galvanizers Association. He is active in building code development, serves on the National Fire Protection Association (NFPA) and American Society for Testing and Materials (ASTM) committees that develop standards on the performance of materials in fire and building construction, is a member of the Society of Fire Protection Engineers, the Society of Wood Science and Technology and the Forest Products Society.

David developed sections 4 and 5 of this publication based on the 2009 International Wildland-Urban Interface Code.

**Tim Foley** most recently worked for the Colorado State Forest Service as the Northwest Colorado Fire Management Officer. Tim started his wildfire career with the Pike Hot Shots in 1977. He then worked for the Bureau of Land Management as a West Zone Fire Management Officer for the Upper Colorado River Interagency Fire Management Unit. Tim also serves on a wildfire Type 1 Team as a fire behavior analyst and fire investigator.

Tim was the main author of the first three sections of this publication.

## Dedication

**Peter Slack** of Boulder, Colo., was a practicing architect for 26 years, until his untimely death in June 2000. Peter designed many homes and other buildings in the wildland-urban interface (WUI). His designs emphasized the integration of fire-resistive elements with other important design principles, such as proper site development for limited impact, low energy and water consumption, and the use of appropriate, resource-conserving materials.

Peter developed the first iteration of this publication in 1999.

## Acknowledgements

Our thanks to the following for reviewing publication drafts:

Steve Quarles, Insurance Institute for Business and Home Safety

Chris Jennings, APA - The Engineered Wood Association

## Special thanks to:

Judy Serby, Conservation Education Program Manager, and Katherine Timm, Outreach Division Supervisor, Colorado State Forest Service, for providing leadership in the production of this report.

*December 2012*

## Introduction

Two factors have emerged as the primary determinants of a home's ability to survive a wildfire – quality of the defensible space and structural ignitability. Together, these two factors create a concept called the Home Ignition Zone (HIZ), which includes the structure and the space immediately surrounding the structure. To protect a home from wildfire, the primary goal is to reduce or eliminate fuels and ignition sources within the HIZ.

This publication addresses both defensible space and structural ignitability.

Sections 1 – 3 are based on a recent publication developed by the Colorado State Forest Service, *Protecting Your Home from Wildfire: Creating Wildfire-Defensible Space*.

Sections 4 and 5 are based on the 2009 *International Wildland-Urban Interface Code*.

In 2003, a growing awareness of wildfire risk led the International Code Council (ICC) to publish the first edition of the International Wildland-Urban Interface Code (IWUIC). This was the culmination of an effort initiated in 2001 by the ICC and the three statutory members of the International Code Council: Building Officials and Code Administrators International, Inc. (BOCA), International Conference of Building Officials (ICBO) and Southern Building Code Congress International (SBCCI). The intent was to draft a comprehensive set of regulations for mitigating hazards to life and property from the intrusion of fire resulting from wildland exposures and adjacent structures, and preventing structure fires from spreading to wildland fuels. Technical content of the 2000 Wildland-Urban Interface Code, published by the International Fire Code Institute, was used as the basis for development of the initial draft, followed by the publication of the 2001 final draft.

This updated publication is based on the 2009 IWUIC. It provides criteria for establishing an area's fire hazard severity as moderate, high or extreme, and spells out prescriptive measures for building within those zones. Local jurisdictions often use the IWUIC or adopt something similar for their communities. It is hoped that the information presented will help homeowners, designers and builders understand the unique issues associated with structure construction in the wildland-urban interface and encourage consistency in the application of provisions.



# Table of Contents

## 1. Wildfire in Colorado. . . . .1

- What is the Wildland-Urban Interface?
- Fire suppression and increased fuels
- How can we protect our homes?
- Fire intensity and duration related to the fire resistance of a structure
- Evaluating fire hazard

## 2. Fire Behavior: Fuels, Topography and Weather. . . . . 4

- Wildfires and burning structures
- Vegetation is the fuel for wildfires
- Fire duration and fuel
- Fire behavior and slope
- Fire behavior, ignition of fuels: mechanisms of heat transfer
- Convective lifting
- Indirect: convective heating
- Radiant heating
- Direct contact or impingement
- Weather

## 3. Building-site Location and Landscaping . . . . . 9

- Topography and vegetation: fire behavior and intensity
- Aspect
- Dangerous topographic features: areas of more intense fire behavior
- Natural barriers and buffer zones
- Effects on structure location and design decisions
- Site design and modifications to the forest: developing a defensible space

## 4. Building Design . . . . . 13

- Simple vs. complex forms
- Aspect ratio
- Vents, eaves, soffits, gutters, downspouts and decks
- Ignition-resistant construction class

## 5. Building Materials and Components . . . . . 21

- Ratings
- Roofing
- Siding
- Windows and glass
- Doors

## 6. Summary . . . . . 31

## References and Additional Resources . . . . . 32





# 1. Wildfire in Colorado

This publication was developed to provide homeowners, building designers/builders and landscape architects with design, building and landscaping techniques for additional protection from wildfires in the wildland-urban interface (WUI).

It is not always possible to control a wildfire. Under extreme conditions, wildfires can threaten homes and other structures, infrastructure and evacuation routes. Planning and preparation can make the difference in personal safety and home protection.

## What is the wildland-urban interface?

The wildland-urban interface (WUI) is any area where structures and other human development meets or intermingles with wildland vegetative fuels.

Population growth in the WUI has increased, especially in the Western U.S. The expansion of subdivisions and other high-density developments has created conditions under which local fire departments cannot possibly protect all structures during a wildfire.



## Fire suppression and increased fuels

Past fire suppression and limited forest management have produced dangerous accumulations of fuels, causing hotter and more intense fires when they burn. The arrangement of these fuels causes fire to travel to the top of the forest, rather than staying close to the ground. These crown fires are extremely threatening to soils, habitat, property and people.

In some of Colorado's forests, naturally occurring low-intensity wildfires periodically burned through stands of trees, removing fuels and thinning out excess vegetation.

As population in the WUI has increased, so too has the difficulty of protecting that population. When fires occur in the WUI, they are suppressed to prevent the destruction of homes and other values at risk. This creates a problem because historically, some forests have depended on fire to maintain good health. Fire can thin trees and brush, and eliminate dead material. By fighting wildfires to protect homes and people, this natural process has been altered and vegetation density has increased, which provides more fuel for fires. When fires occur, the dense vegetation can burn more intensely, making it more destructive and dangerous.

## How can we protect our homes?

Construction in virtually every jurisdiction in the United States is regulated by building codes for the purpose of providing minimum public health and safety standards. Non-governmental model building code organizations, such as the International Code Council (ICC) and the National Fire Protection Association (NFPA), develop and maintain model building codes for use by state and local jurisdictions. A model building code is not enforceable until it is adopted by a state or local jurisdiction, with or without amendments, and becomes law. Several states, including Colorado, are "home-rule states." Under home rule, local governments have the ability to establish their own sets of codes and standards specific to their community. Because Colorado is a home-rule state and no statewide building code has been enacted as law, local jurisdictions adopt and/or adapt their own codes.

Typically, model codes allow the use of given building materials, while creating the parameters under which the material can be used. The concepts presented in this publication are based on the 2009 International Wildland-Urban Interface Code (IWUIC), the most widely adopted code addressing the WUI in the United States.

This comprehensive WUI code establishes minimum regulations for land use and the built environment in designated WUI areas, using prescriptive and performance-related provisions. It is founded on data collected through tests and fire incidents, technical reports and mitigation strategies from around the world. The IWUIC references the International Building Code (IBC), rather than the International Residential Code (IRC), the code most often adhered to by builders for home construction. This is because the IRC does not address several of the fire-resistive construction concepts that are necessary to meet the Ignition-Resistance Construction Classification. (*Ignition-resistant building materials are those that sufficiently resist ignition or sustained flaming combustion to reduce losses from WUI conflagrations under worst-case weather and fuel conditions with wildfire exposure to burning embers and small flames.*)

## **This publication offers a two-part approach to the problem:**

1. Build more ignition-resistant structures, and
2. Reduce hazardous forest fuels.

A combination of site/landscape management techniques and appropriate construction materials are necessary to build more ignition-resistant structures in the WUI. The goal is to create structures that can either resist fire on their own, or at least make it easier for firefighters to safely protect structures. Building a noncombustible structure, as often is done in urban settings, can be prohibitively expensive; this publication discusses a combination of cost-effective strategies that increase the probability a structure will survive a wildfire.

Solutions to problems in the WUI involve a two-part approach: Make structures more ignition-resistant and reduce surrounding wildland fuels. Choosing the best combination of these two strategies for a particular site requires a basic understanding of wildfire behavior.

- If we leave the surrounding wildland in its current state, we need to build structures that are resistant to fire. Noncombustible structures are very expensive to build.
- Trying to provide a defensible space large enough for a typical wood-frame structure may not be practical or desirable.

Another goal of this publication is to give homeowners, designers and builders a better understanding of how buildings in the WUI ignite during a wildfire. With this information, it is possible to make better choices when selecting building techniques and materials. However, fire is only one of many factors to consider during construction. There is no single approach, and using alternative materials or landscape management techniques is always possible.

Awareness of the unique issues landowners face when building in the WUI will help direct them toward a more comprehensive solution during the design process. Some design elements and materials may help mitigate fire hazards; some may not. It is possible, however, to compensate for less desirable fire protection choices and still meet design goals.

## Fire intensity and duration related to the fire resistance of structures

How ignition-resistant should a structure be? The answer to this question depends on fire intensity (how hot the fire burns) and fire duration (how long the fire will last at your site). If the fire hazard is low to moderate, only a few precautions may be necessary. If the fire hazard is high or extreme, most, or all, of the strategies described may be necessary.

In Colorado, almost any area surrounded by natural vegetation faces some hazard due to wildfire. In mountainous regions between elevations of 5,000 and 10,000 feet, fire hazard increases due to topography and increased vegetation density.

## Ember propagation potential in relation to structures

Burning embers, have caused of the loss of many homes in the WUI. Embers in wildfires are produced when conifer trees are consumed by the fire. In WUI fires, burning structures also can be sources of burning embers. Flammable horizontal surfaces, such as wooden decks or shake roofs, are especially at risk for ignition from burning embers.

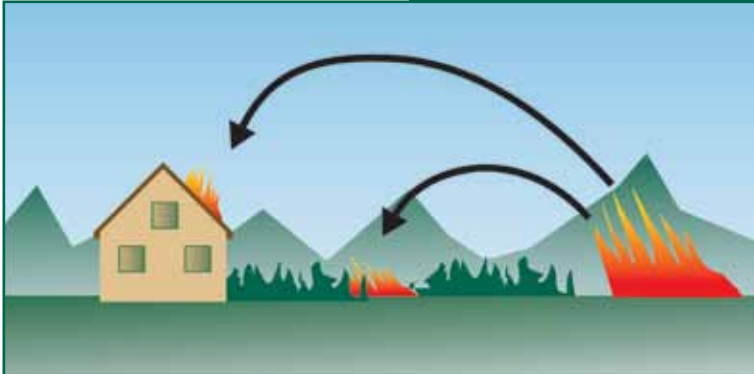


Figure 1-1: Fire brands, transported by convective lifting, create spot fires

## Evaluating fire hazards

An effective way to determine the specific fire hazard severity in an area is to look at a fire hazard map or study located in the county building or land use department. Your local fire protection district also may have information. The code officially establishes the fire hazard severity of your site based on section 502.1 (Appendix C) of the IWUIC. If this information is not immediately available, use Figure 1-2 to determine the hazard level of your site.

Slope	Score
Level	0
0° - 10°	1
10° - 20°	2
20° - 30°	3
30°+	4

Vegetation	Score
water, rock or bare ground	0
grass, shrub, less than 2 feet with no trees	1
grass, shrub, less than 4 feet, widely scattered trees	2
dense young shrubs, no dead wood or trees	2
many trees, touching, some grass and brush	3
dense shrubs with some trees	3
thick, tall grass	3
dense evergreen trees with grass and shrubs	4
dense mature shrub with dead branches	4

After selecting the appropriate slope and vegetation scores, add them together to determine the fire hazard severity.

Scores	Fire Hazard Severity
0 - 2	low
3 - 4	moderate
5 - 6	high
7 - 8	extreme

*This short evaluation is based on the Wildland Home Fire Risk Meter developed by the National Wildfire Coordinating Group.*

*Note: The term fire hazard severity in this publication refers to material elements used in building design and the actual design itself.*

Figure 1-2: Fire hazard severity ratings



## 2. Fire Behavior: Fuels, Weather and Topography

### Wildfires and the nature of burning structures

#### Wildfires can ignite structures in two ways:

1. Direct flame contact with a moving fire. The fire behavior factors that influence a structure's potential for ignition are fire intensity and duration of flame contact.
2. An ignition started by a burning ember landing on a flammable surface, such as a shake roof or wooden deck.

Understanding the potential fire behavior, especially intensity, duration and ember deposition at a building site, will help homeowners, designers and builders determine how ignition-resistant a structure needs to be.

Wildfires have been studied in great detail to help predict fire behavior. Predicting fire intensity, rate of spread, duration, direction and spot-fire production is important for firefighter safety and is the basis for tactical decisions made during the suppression of a fire.

#### Three factors affect wildfire behavior in the WUI:

1. **Fuels:** The type, continuity and density of surrounding vegetation and, sometimes, flammable structures, provide fuel to keep the fire burning.
2. **Weather:** Wind, relative humidity and atmospheric stability all affect potential fire behavior.
3. **Topography:** The steepness and direction of slopes, and building-site location in relation to topography are features that affect fire behavior.

### Fuels are anything that burns in a fire

#### Wildland fuels are divided into four categories:

1. Grass
2. Brush or shrubs
3. Timber
4. Woody debris

All plants can burn under extreme conditions, such as drought; however, plants burn at different intensities and rates of consumption. The type and density of a specific plant determines how it will burn. Some vegetation rarely burns, while other vegetation burns at different times of the year; and some can burn almost anytime. The amount of moisture in the fuels is the biggest factor affecting flammability.

**Grasses:** Grass primarily exists in two conditions – green and cured. When grass is green, moisture content is high enough to prevent or decrease fire spread. Firefighters sometimes use green meadows and lawns as safety zones. As the year progresses, plants enter a dormant state and the residual surface vegetation dies. Cured grass has the potential to promote extreme fire rates of spread (ROS); grass fuels have the highest potential ROS of any fuels. Another hazard associated with cured grass is the potential for a rapid decrease in fuel moisture; the ability of air to circulate through standing grass allows the grass to dry rapidly and can result in sudden changes in fire behavior.

**Brush:** Brush fires spread slower than grass fires, but burn at a higher intensity. The most common flammable brush species in Colorado are oak brush and sagebrush. Brush is least flammable in late spring when new growth occurs.

**Timber:** Timber burns in two manners – as surface fires and crown fires. Surface fires consume fuels on the forest floor without burning trees, although trees may burn individually, which is called torching. Crown fires occur when entire stands of trees are totally consumed. These fires are the most intense, but tend to move less rapidly than other types of fire. Coniferous trees are more susceptible to crown fire than deciduous trees. Torching and crown fires are the major source of ember production, which can start new fires (spot-fires) in vegetation and structures downwind.

**Woody debris:** Dead logs, branches and sticks on the ground surface are referred to as woody debris. Debris can result from human activity, such as thinning, or from natural processes, such as wind-throw or beetle-killed trees that have fallen to the ground. Wildfires in these fuels vary greatly, but can produce high-intensity, slow-moving fires that are very difficult to control. Colorado's mountain pine beetle epidemic will result in a major increase in woody debris over large areas.

**Complexes:** More than one fuel component is present in most wildland areas. Areas containing these fuel complexes are more common than those represented by a single fuel component.

**Structures:** The effect of a burning structure can significantly impact wildfire behavior. Structures burn with extreme intensity, often launching large burning embers over long distances.

**Fuels and fire duration:** Fire duration refers to the length of time a wildfire will burn under certain conditions. Fuel type, quantity, temperature and moisture content determine the duration of a fire. Building structures that will resist fires for any length of time is dependent on a good understanding of local conditions that contribute to the duration of fire in a particular area. Different building materials can resist fire for different time periods.

## Climate and Weather

**Climate:** Fire seasons in Colorado's high country and on the Western Slope tend to last from late spring until mid-autumn. Fire seasons on the Front Range and Eastern Plains tend to be split, with most large fires occurring in the spring or fall. It's important to keep in mind that these are generalizations and that large fires can occur anytime conditions are right. The most likely fire season depends on the geographical location of the building site.

Weather is a major factor that affects fire behavior and is highly variable in terms of time, intensity and location. Weather can change dramatically in a short period of time, resulting in rapid changes in fire behavior.

**Wind:** Surface winds are the most important element in determining fire direction and rate of spread. Wind pushes flames into adjacent fuels, facilitating rapid ignition, and tends to be the common theme in large fire events. High-velocity, warm, dry, down-slope winds, such as a Chinook, can cause fuels to dry rapidly, resulting in extreme fire behavior.

**Relative Humidity (RH):** RH is a measure of how much moisture is in the air compared to the maximum amount of moisture the atmosphere can hold at that temperature. RH has a major influence on the moisture content of dead fuels. The smaller the dead fuel, the faster it will react to a change in the RH. Cured grass can dry out in less than 15 minutes when a dry air mass moves into an area. Firefighters generally monitor RH on an hourly basis when fighting a fire.

**Temperature:** Before combustion can occur, fuels must reach ignition temperature (approximately 450° F); fuels heat up and reach ignition temperature more quickly on hot days. In addition, when fuels are preheated, fire expends less energy and will burn at a higher intensity.

## Topography and Fire Behavior

Topography is the shape of the land's surface. It influences fire behavior by the effects it has on wind, temperature, moisture and the preheating of fuels.

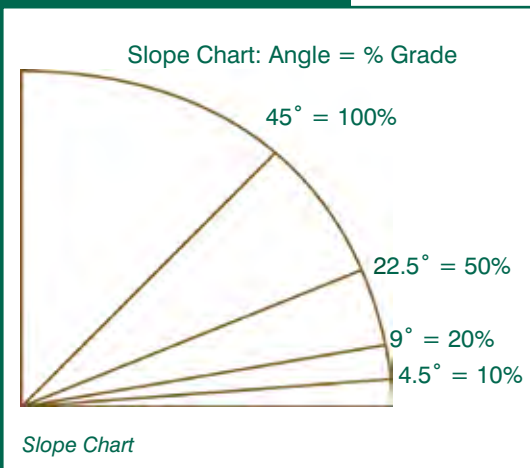


Figure 2-1: Slope chart

**Slope:** Defined as the angle of the ground relative to the horizon, slope commonly is measured in degrees or as a percent. On calm days, heated air, including flames, rises and preheats the fuels upslope, which causes an increase in fire spread. On gentle slopes, preheating has little effect on fire behavior, but on steep slopes, the effect can be significant. During summer months, preheating generally causes winds to blow upslope. The combined effect of slope and wind results in rapid fire spread.

**Aspect:** Aspect is the direction the slope faces. South and southwest aspects are warmer and drier than north and northeast aspects.

**Saddles and Chimneys:** A saddle is a low spot on a ridge. A chimney is a gully or drainage that goes up a slope. Both saddles and chimneys funnel winds and increase fire spread and intensity.

Structures located on steep slopes or in saddles or chimneys require more ignition-resistant components and/or larger defensible space.

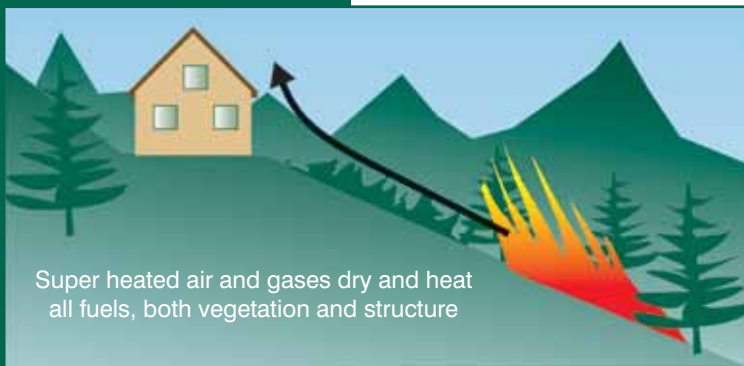


Figure 2-2: Super heated air and gases rise and heat fuels

### Fire behavior and ignition of fuels: heat transfer mechanisms

As fuels burn, they release hot gas in the form of flames and smoke. These gases rise and move with the wind. Sometimes embers are carried aloft by this convective lifting. These hot gasses also heat fuels in which they come in contact, bringing those fuels closer to their ignition point. Fires also produce large amounts of radiant energy (like the sun), which heats surrounding fuels. Ignition occurs more easily once flames make contact with the vegetation. This, in turn, accelerates the rate at which the fire moves and increases in intensity.

Several heat-transfer mechanisms from a wildfire are involved in the ignition of a structure:

- Radiant heating that results in an ignition or heats a flammable surface makes structures more susceptible to ignition from another source.
- Direct flame contact with a flammable portion of the structure can cause ignition.
- Convective lifting resulting in ember deposition on a flammable surface can cause ignition.

Understanding these processes will help design structures and landscapes that reduce wildfire risk.

## Indirect: radiant heating

The transfer of heat by radiant energy from fire can preheat or even ignite structures. This is the same process that occurs when sunlight heats an object. Radiant heat transfer occurs on a straight line of sight and is not affected by wind.

Vertical surfaces, such as siding, can ignite as a result of this process before fire actually reaches the structure. Curtains can ignite from radiant heat transferred through windows. Torching trees and crown fires nearby can cause high levels of radiant heat for short to moderate durations. Adjacent burning structures create intense radiant heat for long durations. And once ignited, large, heavy fuels burn at high temperatures that amplify radiant energy, creating more potential for ignition through heat transfer.

Radiant energy decreases with distance. It follows the inverse square rule shown in Figure 2-4. Doubling the distance from the heat source will reduce radiant heat by significantly more than half. A torching tree 10 feet from a structure will produce four times more radiant heat than the same tree torching 20 feet from a structure. Radiant heat energy decreases dramatically with increased distance.



Figure 2-3: Radiant heating

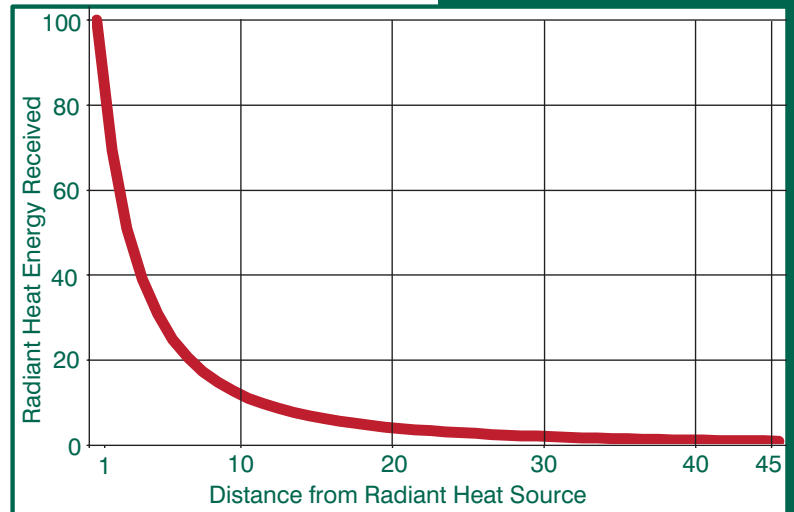


Figure 2-4: Radiant energy decreases with increased distance

## Direct contact or impingement

Unmanaged vegetation adjacent to a structure provides continuous and abundant fuels, which can ignite flammable building surfaces. Creating defensible space and fuelbreaks around a structure is specifically intended to reduce this effect.



Figure 2-5: Fire directly impinging on a house



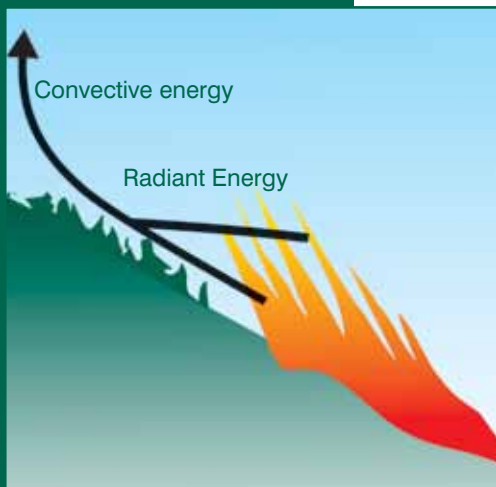


Figure 2-6: Convective and radiant energy from a fire

## Convective lifting

Fire produces hot gases that rise into the atmosphere. During a wildfire, this atmospheric effect can be very strong, even causing its own wind as cooler air rushes in to replace the rising hot air.

Convective air currents also lift burning materials or embers. Winds can carry embers horizontally for long distances from the fire.

Embers can fall onto horizontal surfaces, such as combustible roofs, decks and dry vegetation around structures. When this results in a new ignition, it is called spotting and can be very widespread. Embers often travel hundreds or even thousands of feet ahead of the actual fire.

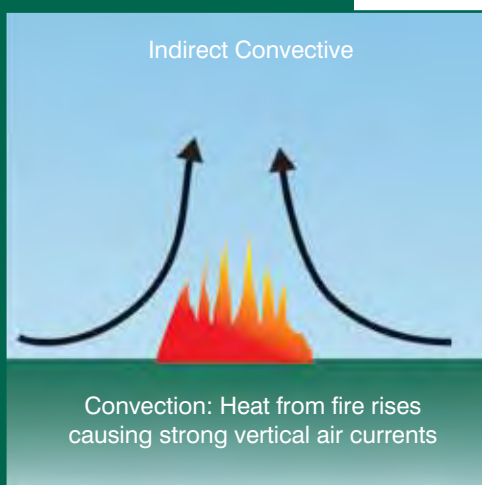


Figure 2-7: Convective lifting

## Indirect: convective heating

The same hot air and gasses that dry and preheat vegetation have the same effect on structures, predisposing combustible materials to ignition as the fire gets closer.

### 3. Building-site Location and Landscaping

#### Topography and vegetation: fire behavior and intensity

Structure location influences the potential fire intensity and duration to which that structure may be exposed. The information in the fire behavior section (Section 2) discussed how to estimate fire intensity and duration. This information can be used to determine the building site that will allow the highest probability of survival in the event of a wildfire. When choosing a site or determining the level of ignition resistance a structure requires, homeowners, designers and builders should be aware of how local vegetation and topographic variations affect fire behavior.

#### Aspect

Aspect is the direction that the slope faces. Vegetation varies widely between the extremes of south-facing and north-facing slopes.

South and west slopes tend to have the least vegetation because they quickly dry out and have less available moisture for plants. Southwest slopes tend to have the fastest moving fires.

East aspects generally have more vegetation than southwest slopes and tend to dry out in later in the summer.

North slopes typically have the densest vegetation because there is more water available for plants. Because the moisture content of the vegetation on north slopes is higher, fires tend to burn with less intensity. However, when fires occur during times of drought, they can burn with greater intensity because of the increased amount of fuels.

#### Dangerous topographic features: areas of more intense fire behavior

Variations in topographic features such as valleys, ridges, canyons and saddles present hazards that further intensify or attract fires. A **valley**, as a concave form, tends to collect and concentrate winds. This means that the intensity of a wildfire can increase as it moves through a valley. In **canyons**, this effect is even more pronounced. **Ridges** experience more wind primarily because they are elevated above the surrounding land. When a fire moves up a slope toward a ridge, it gathers speed and intensity. A low point between the higher parts of a ridge is called a saddle. Like a valley, saddles will channel, intensify and increase the fire's rate of spread. These areas often are popular building sites because they offer some shelter and tend to be flat. **Saddles** are natural pathways for fire; fire often travels first and with increased intensity in saddles. As wind crosses a ridge, a leeward eddy can occur, where the wind rolls around and comes up the leeward side, exposing both sides of a structure to wind and fire. Ridges usually offer no protection from fire.

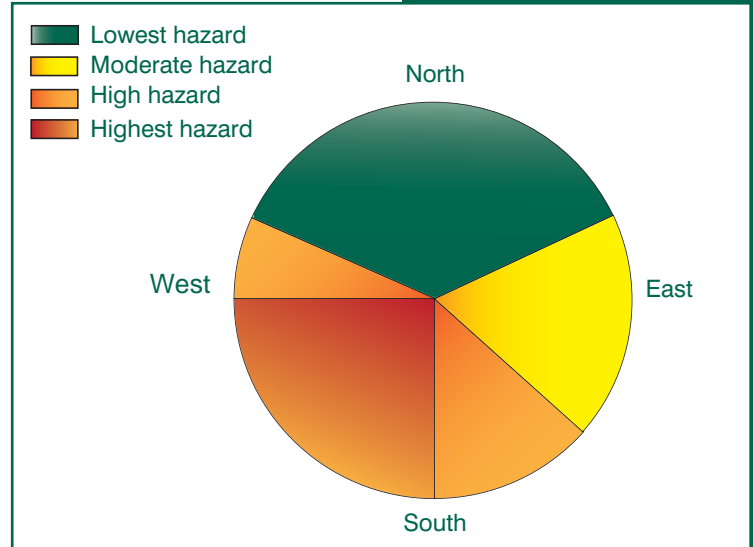


Figure 3-1: Fire hazard varies widely from aspect to aspect

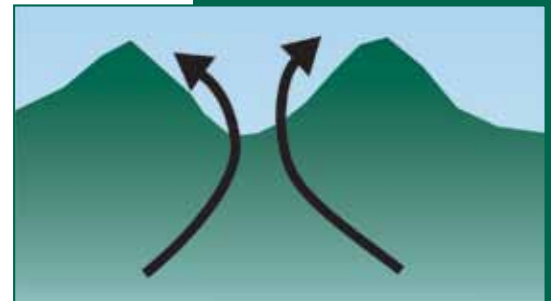


Figure 3-2: Saddle, or low area, on a ridge



Figure 3-3: Ridge with wind exposure

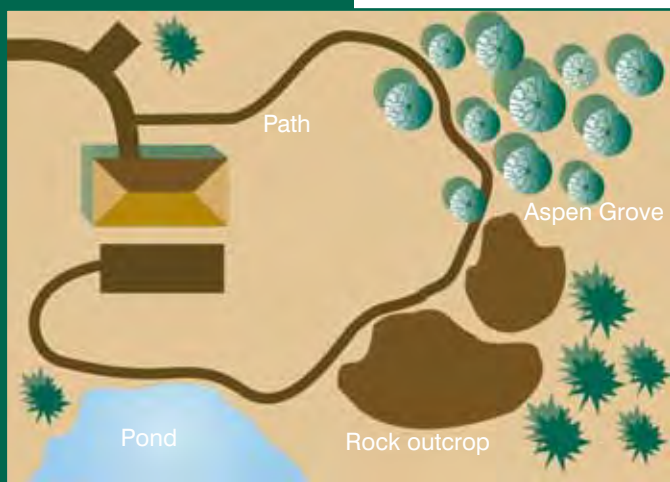


Figure 3-4 Site: House located relative to natural features that buffer against fire

## Natural barriers and buffer zones

Some physical features reduce fire behavior and can be used to slow, reduce or deflect a fire. Examples include natural rock outcroppings, wetlands, streams, lakes and deciduous tree stands, (aspen, cottonwood, etc). It is advantageous to locate the structure between the natural barrier and the anticipated path of a fire. Some areas, such as meadows or lawns, can be barriers at certain times of the year, but serve as fuels after they cure.

## How this affects building location and design decisions

On large parcels of land, consider the physical features previously discussed when choosing the final location of a structure. Many factors will affect decisions regarding building-site location, such as privacy, views, access and aesthetic values; fire is just one of these factors. Determining whether fire is the primary consideration will depend on the severity of the fire hazard in the area.

On smaller parcels, only one suitable building location may exist. The physical features of the site will determine the probable fire intensity and dictate what combination of site modifications and fire protection is necessary to prevent the structure from igniting.

## Site Evaluation, Design, and Modifications to the Vegetation

When selecting a building site, several questions should be answered:

1. Is there adequate ingress and egress in the event of a fire?
2. Can fire engines and other emergency equipment safely access the property?
3. Can close-in fuels be modified to reduce fire potential (defensible space)?
4. What is the potential fire behavior and ember production in the fuels further out?

After evaluating the fire hazard severity of a site, develop a plan to manage the surrounding vegetation and defensible space. This is the first part of the two-part strategy to build an ignition-resistant structure. Defensible space is defined as an area where material capable of allowing a fire to spread is modified to slow the rate and intensity of an advancing wildfire, and create an area for firefighters to safely work. It also can work in reverse by helping to prevent a structure fire from spreading to surrounding vegetation.

In diagramming the features of a building site, it is apparent that the features gradually shift from man-made to natural, as the distance increases from the structure into the wildland; this area should be divided into zones. Developing a defensible space plan requires an inventory of the existing site features and their hazards. Man-made elements include landscaping features, such as masonry walls, patios, footpaths and driveways. These features create fire barriers and buffer zones. Three zones need to be addressed when creating defensible space:

**Zone 1** is the area nearest the home and requires maximum hazard reduction.

**Zone 2** is a transitional area of fuels reduction between Zones 1 and 3.

**Zone 3** is the area farthest from the home, where traditional forest management techniques should be used. It extends from the edge of Zone 2 to the property boundaries.

**Zone 1** – The width of Zone 1 extends a distance of 15 - 30 feet minimum from a structure depending on property size. Increasing the distance of Zone 1 will increase structural survivability. This distance should be increased five or more feet for fuels downhill from a structure. Remove most flammable vegetation, with the possible exception of a few low-growing shrubs or FireWise plants (plants that are comparatively fire resistant). Avoid landscaping with common ground junipers. The distance should be measured from the outside edge of the home's eaves and any attached structures, such as decks. Several specific treatments are recommended within this zone:

- Install nonflammable ground cover and plant nothing within the first 5 feet of the structure and deck.
- If a structure has noncombustible siding (i.e. stucco, synthetic stucco, concrete, stone or brick), widely spaced foundation plantings of low-growing shrubs or other FireWise plant materials are acceptable. Do not plant directly under windows or next to foundation vents.
- Prune and maintain plants and remove all dead branches, stems and leaves within and below the plant.
- Irrigate grass and other vegetation during the growing season if possible. Keep grasses mowed to a height of 6 inches or less.
- Do not store firewood or other combustible materials in this zone. Keep firewood at least 30 feet away from structures, uphill if possible.
- Enclose or screen decks with at least 1/8-inch metal screening (1/16-inch is preferable). Do not use areas under decks for storage.
- Ideally, remove all trees from Zone 1 to reduce fire hazards. The more trees you remove, the safer the home will be. If you do retain any trees, consider them part of the structure and extend the distance of the entire defensible space accordingly.
- Remove any branches that overhang or touch the roof, and remove all fuels within 10 feet of the chimney.
- Remove all needles and other debris from the roof, deck and all gutters.
- Rake needles and other debris at least 10 feet away from all decks and structures.
- Remove slash, chips other woody debris from Zone 1.

**Zone 2** – Zone 2 is an area of fuels reduction designed to reduce the intensity of any fire approaching structures. The width of Zone 2 depends on the slope of the ground where the structure is built. Typically, the defensible space in Zone 2 should extend at least 100 feet from all structures. If this distance stretches beyond the property line, try to work with the adjoining property owners to complete an appropriate defensible space.

The following actions help reduce the continuous fuels surrounding a structure, while enhancing home safety and the aesthetics of the property. It also will provide a safer environment for firefighters to protect homes.

- Remove stressed, diseased, dead or dying trees and shrubs.
- Remove enough trees and large shrubs to create at least 10 feet between crowns. Crown separation is measured from the farthest branch of one tree to the nearest branch on the next tree. On steep slopes, increase the distance between tree crowns.

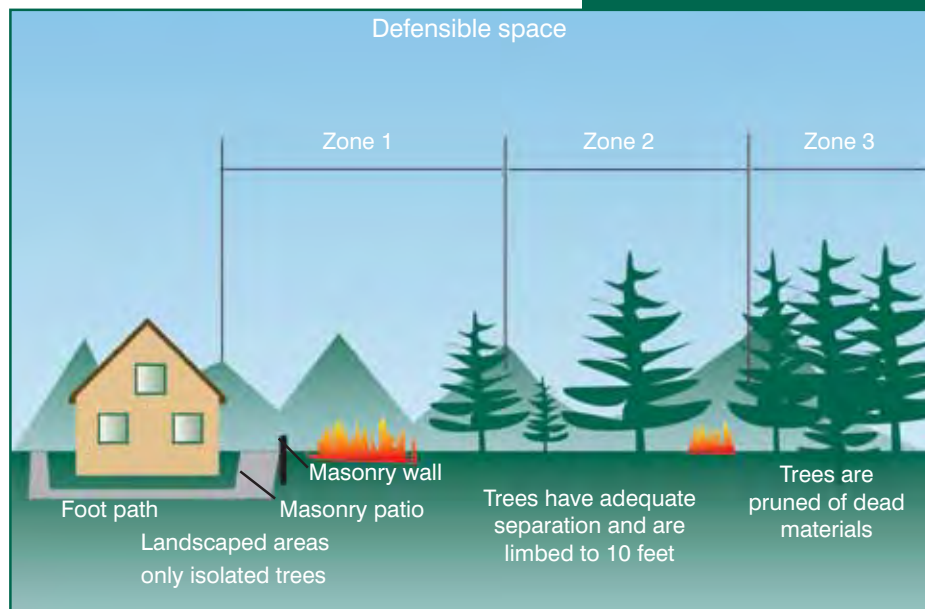


Figure 3-5: Defensible space



- Remove all ladder fuels from under remaining trees. Prune tree branches to a height of 10 feet from the ground or 1/3 the height of the tree crown, whichever is less.
- Extend tree thinning out 30-feet along both sides of your driveway all the way to the main access road, even if it is over 100 feet from your home. Thin all trees to create 10-foot spacing between tree crowns.
- Small groups of two to three trees may be left in some areas of Zone 2, but leave a minimum of 30 feet between the crowns of these clumps and surrounding trees.
- As noted in Zone 1, the more trees and shrubs removed, the more likely the structure will be spared in a wildfire.
- Isolated shrubs may remain, provided they are not under trees.
- Keep shrubs at least 10 feet away from the edge of tree branches. This will prevent the shrubs from becoming ladder fuels.
- Minimum spacing recommendations between clumps of shrubs is 2 1/2 times the mature height of the vegetation. The maximum diameter of the clumps themselves should be twice the mature height of the vegetation. As with tree-crown spacing, all measurements are made from the edge of vegetation crowns.
- Periodically prune and maintain shrubs to prevent excessive growth; remove dead stems from shrubs annually.
- Mow or trim grasses to a maximum height of 6 inches. This is critical in the fall when grasses dry out.
- Avoid accumulations greater than 4 inches deep of surface fuels such as logs, branches, slash and chips.
- Stack firewood and woodpiles uphill from or on the same elevation as any structures, and at least 30 feet away.
- Clear, mow and remove all flammable vegetation within 10 feet of woodpiles.
- Do not stack wood against your home or on/under your deck, even in winter.
- Locate propane tanks and natural gas meters at least 30 feet from any structures, preferably on the same elevation as the structure. The containers should not be located below your home because if it ignites, the fire would tend to burn uphill. Conversely, if the tank or meter is located above your structure and it develops a leak, gas will flow downhill into your home.
- Clear and remove flammable vegetation within 10 feet of all tanks and meters.
- Do not visibly screen propane tanks or natural gas meters with shrubs, vegetation or flammable fencing. Instead, install 5 feet of nonflammable ground cover around the tank or meter.

**Zone 3** – Zone 3 has no specified size. It should provide a gradual transition from Zone 2 to areas farther from the home that have other forest management objectives. Your local Colorado State Forest Service forester can help you with this zone.

Forest management in Zone 3 provides an opportunity to improve the health of the forest. With an assortment of tools and alternatives, it is possible to proactively manage forest land to reduce wildfire intensity and protect water quality, increase habitat diversity for wildlife, increase the health and growth rate of trees and increase the survivability of trees in a wildfire.

For additional information about defensible space, see [Protecting Your Home from Wildfire: Creating Wildfire-Defensible Space](#) or visit <http://csfs.colostate.edu/pages/wf-publications.html>.

## 4. Building Design

So far, we have discussed elementary fire behavior and how to manage the wildlands surrounding a home in the interface. The second part of our approach to building ignition-resistant structures is learning about appropriate design and material choices.

### Simple vs. complex forms

Simple building forms have less surface area relative to the volume of the structure. Complex building forms have much more surface area relative to volume. Simple building forms are less expensive to build, more energy efficient and easier to protect from wildfires. There is simply less exterior surface to protect.

Complex forms not only increase the surface area of the structure, but also create shapes that trap the fire's heat; these areas are called heat traps. Transitions between vertical surfaces and horizontal surfaces, inside corners between two walls or abrupt intersections of different solid planes form pockets where wind velocity drops and eddy currents form.

Parapet walls, solar collectors, intersecting roofs and walls, roof valleys and decks are examples of heat traps. These forms cannot be avoided, therefore their locations require much more attention to ignition-resistant materials. Burning embers most often fall in these locations when wind velocity decreases.

Roofs are very susceptible to embers in a wind-driven fire. A simple roof form such as a hip or straight gable is best. Complicated roofs with intersecting planes and valleys form dead air pockets and areas where currents eddy. The use of complicated forms further highlights the importance of a truly ignition-resistant roof.

Some roof coverings have gaps that allow ember intrusion under the covering and can result in ember intrusion and ignition of the structure under the roof covering. The worst types of roof coverings allow combustible debris to blow or rodents and birds to build nests under the roof covering. This can occur in clay (Spanish or straight-barrel mission) tile roof covering unless eave closures or "bird stops" are used to close the convex opening created by the shape of the tile at the eave. If you can see wood through gaps in the roof covering, embers can penetrate and ignite the structure.

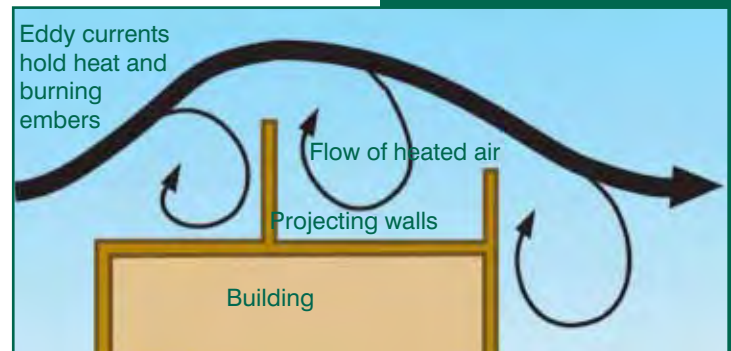


Figure 4-1: Heat traps around walls

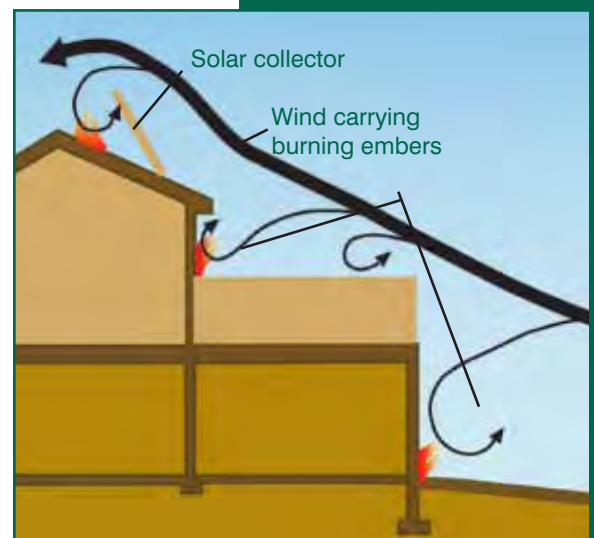


Figure 4-2: Heat traps around roofs

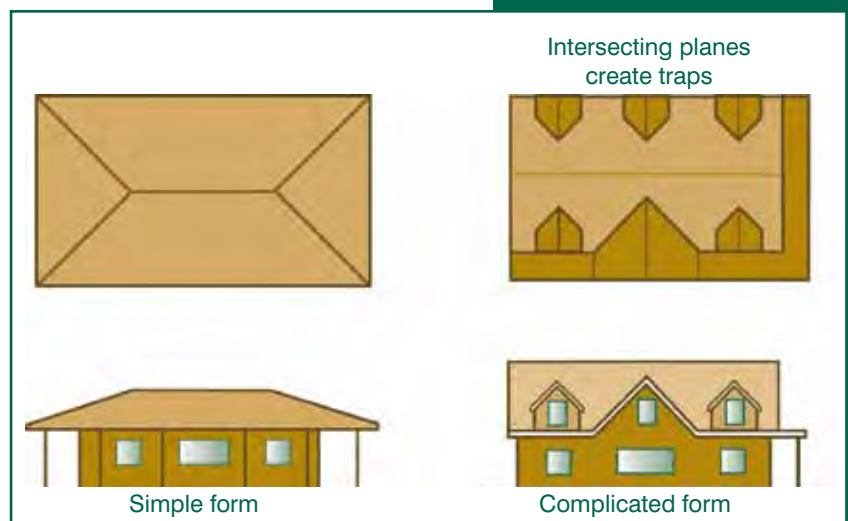


Figure 4-3: Roof forms

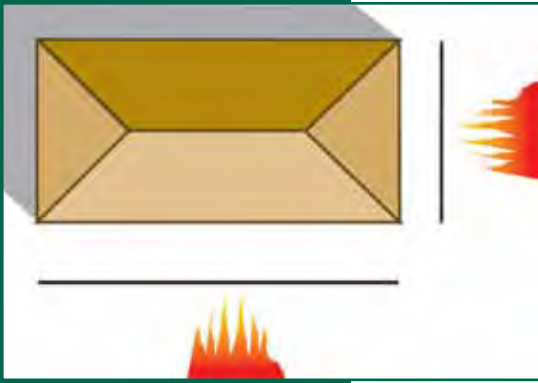


Figure 4-4: Aspect ratio is the ratio between the east-west axis and the north-south axis.

## Aspect ratio

Aspect ratio is the ratio between the east-west axis and the north-south axis. In Colorado's climate, it generally is better to build a structure that is longer on the east-west axis than the north-south axis. Such a structure has a more favorable energy relationship with the climate and can benefit from passive solar heat.

With regard to wildfire, if the widest exterior of the structure faces the direction from which a fire is likely to come, it will be more vulnerable. More fire-resistant materials and components are needed on the side that faces oncoming fire. On a flat site, the direction of a fire is somewhat unpredictable, but it generally is determined by predominant winds and fuel.

The probable fire path is more easily predicted on sloping sites. Fire can be expected to approach up the slope. On east- and west-facing slopes, it is best to locate the structure on the longer east-west axis in terms of energy efficiency and fire risk, as the widest side of the structure faces the winter sun and the narrowest side faces the fire path.

When simple forms and optimum aspect ratios cannot be used, the structure will require more ignition-resistant building materials.

## Vents, eaves, soffits, gutters, downspouts and decks

Building an ignition-resistant structure can be compared to building a watertight roof. One little hole in the roof allows water to leak in, and it doesn't matter how well the job was done on the rest of the roof, it failed and damage occurred. Small building elements like soffits and vents can be the weak link in a fire. An otherwise ignition-resistant structure can be damaged or destroyed because fire found a way in through these areas.

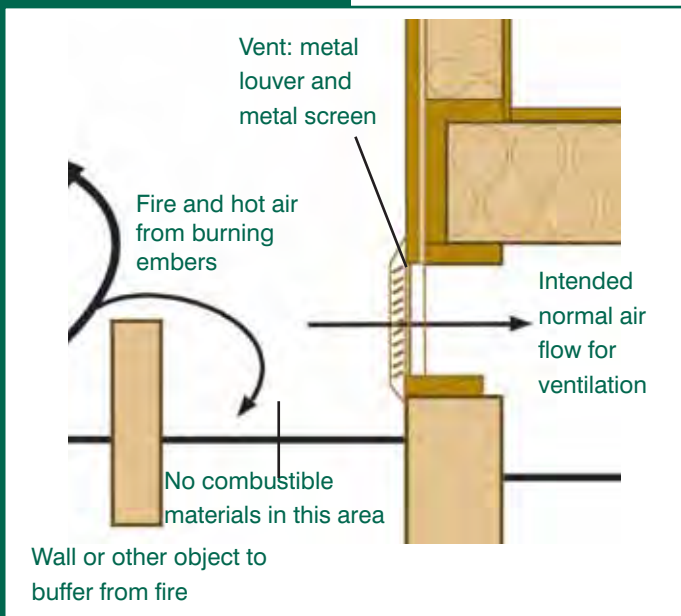


Figure 4-5: Crawl-space ventilation

## Vents

The International Building Code (IBC) requires vents to prevent accumulation of water vapor in the structure. All crawl spaces under wood floors are required to have ventilation. One square foot of vent is required for every 150 square feet of floor area. Because these vents typically are located near the ground, combustible vegetation should not be located next to them.

Vents located on the downhill side of the structure should be protected by landscaping elements, such as stone patios or walls, that block the direct path of the fire. Mechanical ventilation with intakes and exhaust located away from the ground also can be used.

All attic spaces and roof cavities are required to have ventilation. One square foot of vent is required for every 300 square feet of horizontal projected roof area (see eaves and soffits). In both cases, the vents should be covered with noncombustible, corrosion-resistant mesh with openings that do not exceed ¼-inch, or be designed and approved to prevent flame or ember penetration into the structure. Roof turbine vents also should be screened to prevent embers from entering attic spaces.

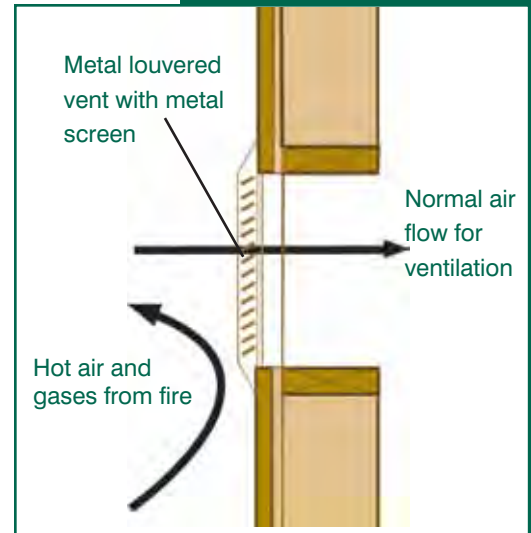


Figure 4-6: Attic vent

### Eaves and soffits

The extension of the roof beyond the exterior wall is the eave. This architectural feature is particularly prone to ignition. As fire approaches the structure, the exterior wall deflects the hot air and gasses up into the eave. If the exterior wall isn't ignition resistant, this effect is amplified.

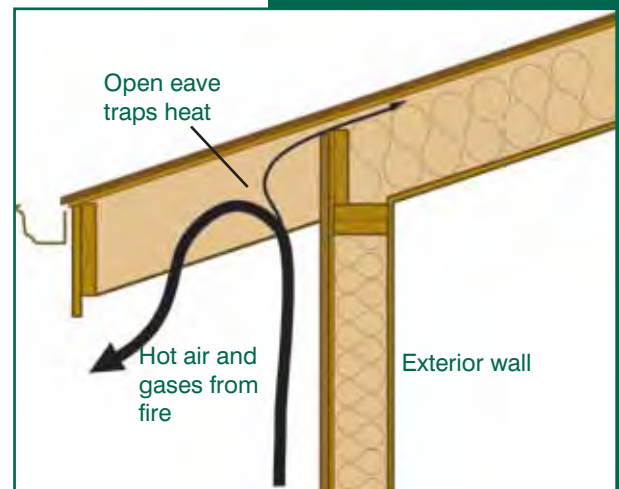


Figure 4-7: Open eave with no soffit

The eave should be covered with a soffit. If the soffit is applied directly to the rafter eave, it forms a sloping soffit, which creates a pocket that can trap fire.

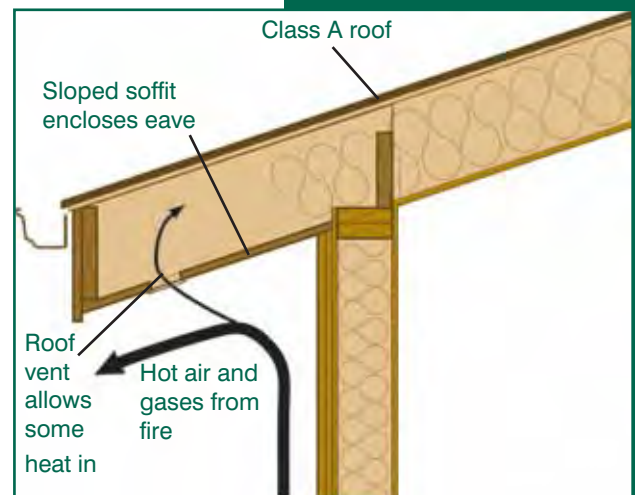


Figure 4-8: Open eave with soffit



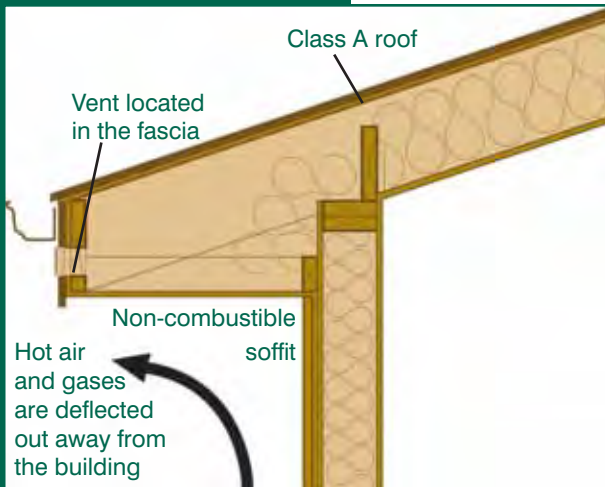


Figure 4-9: Fully enclosed soffit with isolated vent

A flat soffit allows the structure to more readily deflect fire outward. Vents for roof ventilation often are found in the soffit. Placing vents in these locations creates a path for fire to enter the roof structure. If the vent must be placed in this location, it is better to place it farther from the wall and closer to the fascia. The vent also can be placed in the fascia or near the lower edge of the roof.

## Gutters and downspouts

Gutters and downspouts collect leaves and pine needles. Gutters and eave troughs made from combustible materials (e.g., wood, vinyl) are as vulnerable to ember collection as the roof and other parts of the structure. If leaf litter is allowed to gather in gutters, embers can ignite the leaf litter, which in turn could ignite combustible eave materials or overhangs. If gutters are attached to combustible fascia boards, the fascia board should be considered a possible fuel that can be ignited by fine fuels burning in the gutters.



Figure 4-10: Conventional deck in a fire

## Decks

Decks are a popular and well-used feature of the structure, especially in the mountains. Because they are elevated above the terrain and surrounding vegetation, they offer a better view and provide flat areas for walking on otherwise sloping terrain.

Most decks are highly combustible structures. Their shape traps hot gasses, making them the ultimate heat traps. And because they often face downhill – they allow easy access to an approaching fire, which most likely is moving up a slope.

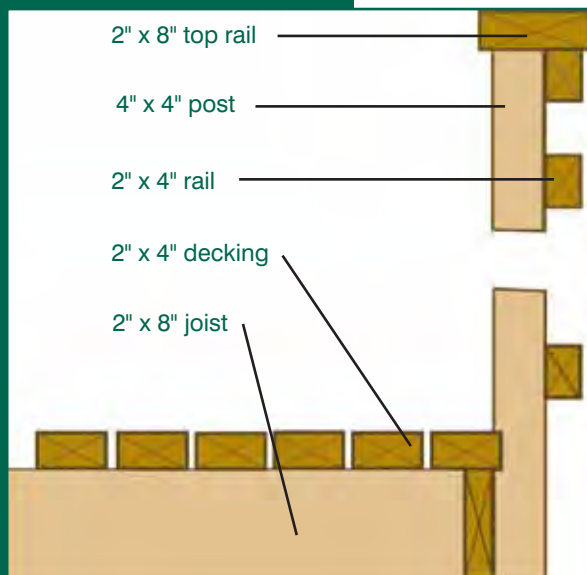


Figure 4-11: Conventional deck construction detail

Decks are built to burn almost as easily as wood stacked in a fireplace. All the components of a deck – joists, decking and railings – generally are made of wood, plastic or wood-plastic composites generally no more than 2 inches thick with high surface-to-volume ratios.

When fire approaches, deck material quickly heats up. Ignition can easily occur when the radiant energy from the fire gets hot enough or a burning ember lands on it.

## Ignition of decks

Conventional decks are so combustible that when a wildfire approaches, the deck often ignites before the fire gets to the structure.

Normally, decks ignite in one of two ways. A burning brand landing on the surface of the deck is all that's required, particularly if the decking is dry or has wide gaps between the boards, which allows airflow and harbors embers. Similarly, space between the first deck board and the structure can provide airflow and catch embers, increasing the risk that the siding will ignite.

The other common cause of deck fires is direct flame from unmaintained vegetation igniting the deck from below, or a burning brand igniting debris under the deck. Again, dry or widely spaced deck boards speeds the spread of fire.

Once the deck ignites, it may set the structure on fire. Heat from the deck fire, for example, may cause the glass in a sliding door to break, permitting flames to enter the interior of the structure. Or, combustible siding or soffits can ignite, carrying fire to the structure. The end result is the same. Even if the structure itself doesn't ignite, the structural integrity of the deck can be compromised and can become too hazardous to use.

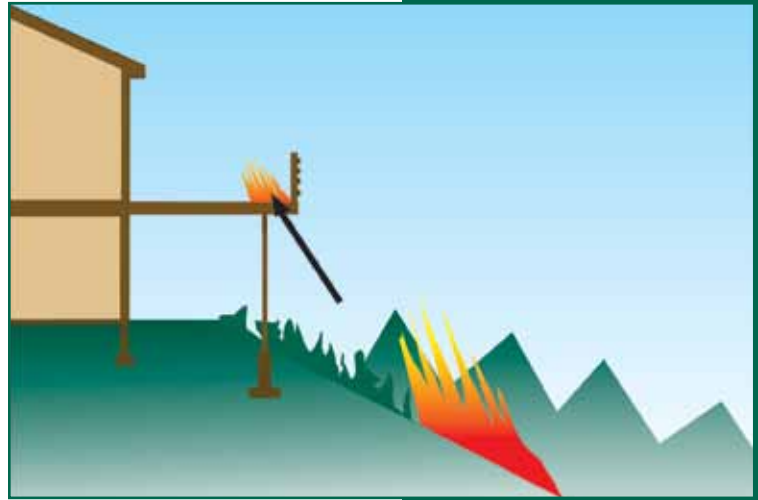


Figure 4-12: Conventional decks can easily ignite during a wildfire

## Isolate the deck from wildfire with a patio and a wall

In low and moderate fire areas, it may be sufficient to isolate the deck from the fuels and fire by building a noncombustible patio and wall below it. The patio will ensure that no combustible materials are below the deck. The wall will act as a shield, deflecting both the radiant and convective energy of the fire.



Figure 4-13: Deck with a patio and a wall below

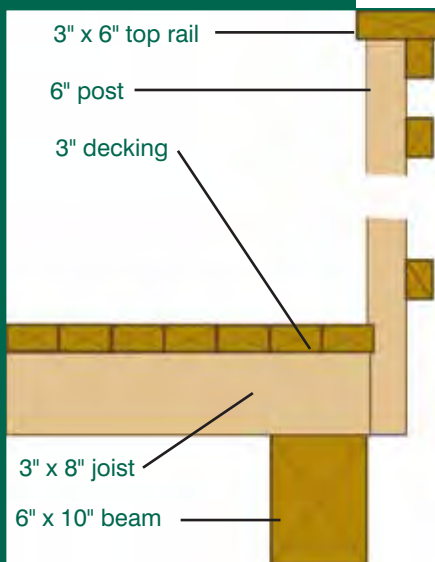


Figure 4-14: Heavy timber deck

## Heavy timber construction

Like log construction, heavy timber is combustible but so thick that it burns very slowly.

Minimum thickness for a heavy timber deck is 6 inches for the posts and structural members and 3 inches for the decking and rails. This type of construction can be used with a patio below for additional protection.

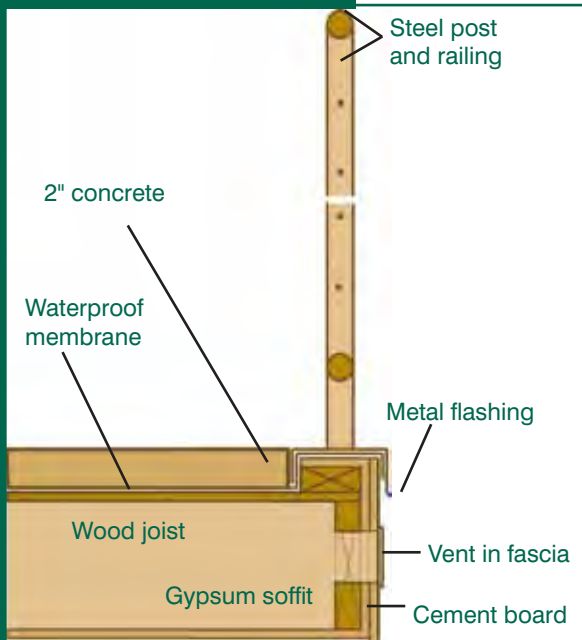


Figure 4-15: Fire-resistive deck construction detail

## Fire-resistive deck construction

In the highest fire hazard areas, consider noncombustible surfaces, fire-retardant-treated wood and fire-resistive building materials for a deck. Wood frame construction is permitted, but the surface should be composed of noncombustible, fire-retardant-treated or one-hour fire-resistive materials.

To build this type of surface, place a waterproof membrane over the top of the deck. This allows the use of fire-resistive soffit materials, which cannot tolerate moisture. The most common materials are cement fiber or metal panels (noncombustible), fire-retardant-treated plywood (ignition resistant) and gypsum sheathing (noncombustible).

Cover the membrane with fire-retardant-treated lumber decking, or use 1 to 2 inches of concrete or stone. This surface is ignition resistant and protects the deck from air-borne embers, but will require that the structure be strengthened to support the additional weight.

Posts and railings can be economically built from steel. Wood posts near the ground can have stone, brick or noncombustible coverings, or be of fire-retardant-treated wood. A popular, but expensive, baluster design is steel wire. Steel pipe, usually 1 to 2 inches in diameter, is economical and easy to work with. Square steel shapes can look like traditional wood railings.

## Fully enclosed decks

The best design is to convert the deck to a solid form by fully enclosing it, completely eliminating the heat trap. This form also complies with the 2009 *International Wildland-Urban Interface Code*.

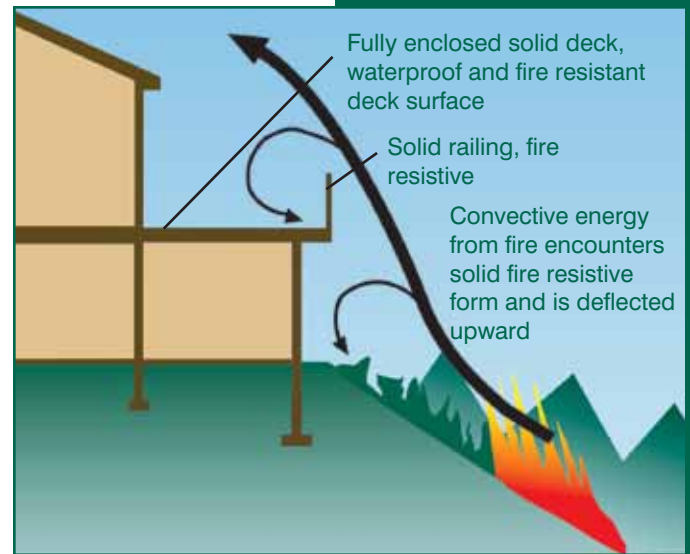


Figure 4-16: Fully enclosed solid deck

## Ignition-resistant construction class

The IWUIC requires that structures constructed, modified or relocated into or within WUI areas meet the requirements of Class 1, Class 2 or Class 3 ignition-resistant construction. The requirements of these ignition-resistant construction classes are based on the fire hazard severity of the site. The greater the fire severity, the greater the fire protection provided by the class. Class 1 provides the most protection in areas of extreme fire hazard; Class 2 provides protection in areas of high fire hazard; and, Class 3 provides additional protection over the traditional construction requirement in areas of moderate fire hazard. The following table is an extract of IWUIC Sections 504, 505 and 506, which define the Class 1, Class 2 and Class 3 requirement, respectively.



## Allowable Construction and Architectural Features for Various Ignition-Resistant Construction Classes

Architectural Feature	Class 1 (Extreme Severity)			Class 2 (High Severity)		Class 3 (Moderate Severity)	
	Class A Roof Assembly	Class B or noncombustible		Class B or noncombustible		Class C or noncombustible	
Roof covering	Ignition-resistant material, or 1-hour fire-resistance-rated construction, or 2-inch dimensional lumber, or 1-inch exterior fire-retardant-treated lumber, or ¾-inch exterior fire-retardant-treated plywood	Combustible eaves, fascias and soffits shall be enclosed with solid materials with a minimum thickness of ¾ of an inch. No exposed rafter tails are permitted unless constructed of heavy timber.		Combustible eaves, fascias and soffits shall be enclosed with solid materials with a minimum thickness of ¾ of an inch. No exposed rafter tails are permitted unless constructed of heavy timber.		No special requirement	
Eaves and soffits	Constructed of noncombustible materials and provided with approved means to prevent the accumulation of leaves and debris in the gutter.	Constructed of noncombustible materials and provided with approved means to prevent the accumulation of leaves and debris in the gutter.		Constructed of noncombustible materials and provided with approved means to prevent the accumulation of leaves and debris in the gutter.		No special requirement	
Gutters and downspouts	1-hour fire resistance from the exterior side, or Approved noncombustible materials, or Heavy timber or log wall construction, or Exterior of fire-retardant treated wood , or Exterior of ignition-resistant material	1-hour fire resistance from the exterior side, or Approved noncombustible materials, or Heavy timber or log wall construction, or Exterior of fire-retardant-treated wood , or Exterior of ignition-resistant material		1-hour fire resistance from the exterior side, or Approved noncombustible materials, or Heavy timber or log wall construction, or Exterior of fire-retardant-treated wood , or Exterior of ignition-resistant material		No special requirement	
Exterior walls	1-hour fire resistance from the exterior side, or Approved noncombustible materials, or Heavy timber or log wall construction, or Exterior of fire-retardant treated wood , or Exterior of ignition-resistant material	1-hour fire resistance from the exterior side, or Approved noncombustible materials, or Heavy timber or log wall construction, or Exterior of fire-retardant-treated wood		1-hour fire resistance from the exterior side, or Approved noncombustible materials, or Heavy timber or log wall construction, or Exterior of fire-retardant-treated wood		No special requirement	
Unenclosed underfloor protection	1-hour fire-resistance-rated construction, or Heavy timber construction, or Exterior fire-retardant-treated wood	1-hour fire resistance-rated construction, or Heavy timber construction, or Exterior fire-retardant-treated wood		1-hour fire resistance-rated construction, or Heavy timber construction, or Exterior fire-retardant-treated wood		1-hour fire resistance-rated construction, or Heavy timber construction	
Appendages and projections, such as decks	1-hour fire resistance from the exterior side, or Heavy timber construction, or Approved noncombustible materials, or Exterior fire-retardant-treated wood, or Ignition-resistant building materials Tempered glass, or Multilayered glazed panels, or Glass block, or	1-hour fire resistance from the exterior side, or Heavy timber construction, or Approved noncombustible materials, or Exterior fire-retardant-treated wood, or Ignition-resistant building materials Tempered glass, or Multilayered glazed panels, or Glass block, or		1-hour fire resistance from the exterior side, or Heavy timber construction, or Approved noncombustible materials, or Exterior fire-retardant-treated wood, or Ignition-resistant building materials Tempered glass, or Multilayered glazed panels, or Glass block, or		No special requirement	
Exterior glazing	Fire protection rating of not less than 20 minutes Approved noncombustible construction, or Solid core wood not less than 1 ¾-inch thick, or Fire protection rating of not less than 20 minutes	Fire protection rating of not less than 20 minutes Approved noncombustible construction, or Solid core wood not less than 1 ¾-inch thick, or Fire protection rating of not less than 20 minutes		Fire protection rating of not less than 20 minutes Approved noncombustible construction, or Solid core wood not less than 1 ¾-inch thick, or Fire protection rating of not less than 20 minutes		No special requirement	
Exterior doors	Not allowed in soffits, eave overhangs, between rafters at eaves or in other overhang areas.	Not allowed in soffits, eave overhangs, between rafters at eaves or in other overhang areas.		Not allowed in soffits, eave overhangs, between rafters at eaves or in other overhang areas.		No special requirement	
Vent location	Not allowed in soffits, eave overhangs, between rafters at eaves or in other overhang areas.	Not allowed in soffits, eave overhangs, between rafters at eaves or in other overhang areas.		Not allowed in soffits, eave overhangs, between rafters at eaves or in other overhang areas.		No special requirement	

Figure 4-17 \* Not all jurisdictions follow these fire-severity classifications. Consult your local building department, fire department or county planning department for local fire hazard classifications.

\*\* For statewide fire hazard ratings, see the [Colorado Statewide Forest Resource Assessment & Strategy \(Action Plan\)](#).

## 5. Building Materials and Components

When discussing building materials and components, we make frequent references to types of construction, noncombustible materials and various classes and ratings. Flame-spread classes, roofing classes and hourly ratings are confusing terms and sometimes are misused. The first is based on the Society for Testing and Materials' ASTM E-84/UL 723 "Test for Surface Burning Characteristics of Building Materials," the second is based on ASTM E-108/UL 790, "Test for Fire Performance of Roofing Materials," and the third is based on ASTM E-119, "Fire Tests of Building Materials."

### Noncombustible

As applied to building materials, noncombustible means a material that, in the form in which it is used, is one of the following:

1. Material of which no part will ignite and burn when subjected to fire. Any material conforming to ASTM E-136 "Standard Test Method for Behavior of Materials in a Vertical Tube Furnace at 750°C" is considered noncombustible. Materials such as concrete, steel and brick masonry generally are considered noncombustible.
2. Material that has a structural base of noncombustible material, as defined in Item 1 above, with a surfacing material not over 1/8-inch (3.2 mm) thick, and a flame spread index of 50 or less. The paper face on most gypsum wallboard has a flame-spread index of 15 and is considered noncombustible.

If a building material does not fall into either of the above categories, it is assumed to be combustible.

### Flame-spread classification of building materials

The Uniform Building Code UBC uses the I-II-III designation, and the International Building Code (IBC) uses A-B-C. The flame-spread categories are as follows, per ASTM E-84/UL 723:

<b>Class A or I:</b>	Flame-spread index of 25 or less (Fire-Retardant-Treated Wood or FRTW)
<b>Class B or II:</b>	Flame spread index of 26 to 75 (some untreated lumber)
<b>Class C or III:</b>	Flame spread index of 76 to 200 (most untreated lumber and plywood)

### Class A-B-C roof coverings

Class A, B or C roofing systems sometimes are confused with the Class A-B-C/I-II-III flame-spread categories as referenced above. The tendency is to assume that Class A roof systems have a Class A flame spread, and so on, but there is no correlation.

The ASTM E-108/UL 790 roof-coverings test does not produce a flame-spread rating. It is a pass-fail test under which a product either passes the criteria as a Class A, B or C roof covering system or it doesn't. It is an entirely different test from ASTM E-84/UL 723, and it includes weathering per the ASTM D-2898 "Standard Rain Test." The highest fire classification is Class A. Note that a Class C roof system is considered fire resistant, while a Class C (or III) building material (as above) is not. Non-classified roof systems have no fire rating.

## Hourly fire-resistance ratings

Hourly ratings are a function of the assembly being used (wall, floor, door, ceiling, roof, etc.) and generally require use of a noncombustible membrane (e.g. gypsum, masonry). ASTM E-119 “Fire Tests of Building Construction Materials,” is the test used to determine the hourly rating of an assembly. It exposes an assembly to heat and flame on one side and tests for heat transmission, burn-through, structural integrity and ability to withstand a hose stream from a fire hose.

Because of the potential for radiant heat exposure from one structure to another, either on adjoining sites or on the same site, the IBC regulates the construction of exterior walls for fire resistance. Where exterior walls have a fire-separation distance of more than 5 feet, IBC Section 705.5 allows the fire-resistance rating to be determined based only on interior fire exposure. This recognizes the reduced risk that is due to the setback from the lot line. For fire separation distances greater than 5 feet, the hazard is considered to be predominately from inside the structure. Thus, fire-resistance-rated construction whose tests are limited to interior fire exposure is considered sufficient evidence of fire resistance under these circumstances. However, at a distance of 5 feet or less, there is additional hazard of direct fire exposure from a structure on the adjacent lot and the possibility that it may lead to self-ignition at the exterior face of the exposed structure. Therefore, exterior walls located very close to any lot line must be rated for exposure to fire from both sides. The listings of various fire-resistance-rated exterior walls will indicate if they were only tested for exposure from the inside, usually by a designation of “FIRE SIDE” or similar terminology. Where so listed, their use is limited to those applications where the wall need only be rated from the interior side. For application in the WUI, the “FIRE SIDE” of the wall system must be the exterior wall surface.

The difference between a non-combustible material and a rated material or assembly is the surface resistance to ignition versus the protection afforded the structure behind it. A good example of a non-combustible material is metal roofing and siding. Metal is non-combustible, but an excellent conductor of heat. If the fire remains present long enough, the heat will be conducted through the metal and ignite the material behind it. An example of a fire-rated assembly is wood siding applied over 5/8 inch gypsum sheathing. This assembly is rated as one hour. The surface can ignite, but the structure is protected from the fire for one hour. **The importance is the difference between intensity of fire and duration of fire, as described in the fire behavior section (Section 2).**

Most ratings are for commercial structures in urban settings. That is why the IWUIC references the IBC, which is used to build both commercial and residential structures, rather than the IRC, which is used for single family and multi-family homes with up to four units.

The IBC allows both prescriptive and performance-based fire-resistant designs, although its current emphasis is clearly on the former. Section 720 of the code explicitly lists several detailed, prescriptive fire-resistant designs. However, Section 703.3 also allows the designer to choose from other alternative methods for design as long as they meet the fire exposure and criteria specified in the American Society for Testing and Materials (ASTM) fire test standard ASTM E-119.

### **IBC 703.3 Alternative methods for determining fire resistance:**

1. Fire-resistant designs documented in recognized sources.
2. Prescriptive designs of fire resistance-rated building elements, components or assemblies, as prescribed in Section 720.
3. Calculations in accordance with Section 721.
4. Engineering analysis based on a comparison of building element, component or assemblies designs having fire-resistance ratings, as determined by the test procedures set forth in ASTM E119 or UL 263.
5. Alternative protection methods, as allowed by Section 104.11.

Fire-resistant construction assemblies (walls, floors, roofs) and elements (beams, columns), that perform satisfactorily in standard fire-resistance tests, are documented in building codes, standards, test reports and special directories of testing laboratories. Over the years, a considerable amount of accumulated test data allowed the standardization of many fire-resistant designs involving generic (non-proprietary) materials, such as wood, steel, concrete, masonry, clay tile, “Type X” gypsum wallboard and various plasters. These generalized designs and methods are documented in IBC sections 720 and 721, with detailed explanatory figures, tables, formulas and charts. Fire-resistant designs that incorporate proprietary (pertaining to specific manufacturers and/or patented) materials are documented by test laboratories in reports and special directories of both test laboratories and trade associations. The major sources of documented construction designs rated for fire resistance are described below.

Underwriters Laboratories Inc. (UL) conducts tests of various building components and fire protection materials. The assemblies are tested under recognized testing procedures, including ASTM E119 and ANSI/UL 263, all of which are essentially the same. When the assembly complies with the acceptance criteria of the fire-test standard, a detailed report is provided, including its description and performance in the test, pertinent details and specifications of materials used. A summary of the important features is produced and given a UL designation, which is then added to the UL directory.

To facilitate the design process, numerous associations publish wall-design configurations that meet various fire criteria. Examples of these publications are Fire Rated Wood Floor and Wall Assemblies (DCA-3), published by the American Wood Council; Fire Rated Systems Design/Construction Guide (W305), published by APA-The Engineered Wood Association; and Fire Resistance Design Manual (GA-600), published by the Gypsum Association.

## **Heavy timber and log wall construction**

Heavy timber is another type of wood construction. Experience and fire tests have shown that the tendency of a wood member to ignite in a fire is affected by its cross-sectional dimensions. During a fire, large-size wood members form a protective coating of char that insulates the inner portion of the member from the fire. This type of wood construction often is referred to as slow burning.

Different minimum dimensions apply to different types of wood members, and the minimum cross-sectional dimension required in order to qualify for the heavy-timber fire rating is set forth in IBC Section 602.4. The following is a condensed version of building code sections, which is provided as a guide. Consult the IBC or your local building or fire departments to determine complete requirements.



**602.4.1 Columns.** Wood columns shall be not be less than 8 inches nominal in any dimension where supporting floor loads and not less than 6 inches nominal in width and not less than 8 inches nominal in depth where supporting roof and ceiling loads only.

**602.4.2 Floor framing.** Wood beams and girders shall be not less than 6 inches nominal in width and not less than 10 inches nominal in depth.

**602.4.3 Roof framing.** Framed or glued-laminated arches for roof construction, framed timber trusses and other roof framing, which do not support floor loads, shall have members not less than 4 inches nominal in width and not less than 6 inches nominal in depth.

**602.4.4 Floors.** Floors shall be without concealed spaces. Wood floors shall be of sawn or glued-laminated planks, splined or tongue-and-groove, of not less than 3 inches nominal in thickness. Floors shall not extend closer than 0.5 inch to walls. This space shall be covered by a molding fastened to the wall and so arranged that it will not obstruct the swelling or shrinkage movements of the floor.

**602.4.5 Roofs.** Roofs shall be without concealed spaces and wood roof decks shall be of sawn or glued-laminated, splined or tongue-and-groove plank, not less than 2 inches nominal in thickness, 1 1/8 inch thick plywood, or of planks not less than 3 inches nominal in width, set on edge close together and laid as required for floors. Other types of decking shall be permitted to be used if providing equivalent fire resistance and structural properties.

## Fire-retardant-treated wood

Certain ingredients, when added to the wood, can insulate its surfaces so that its temperature remains below the kindling temperature for an extended period of time, no matter how hot the heat source might become. Among the ingredients used for this purpose are the acid salts of sulfates and phosphates, borates and boric acid.

All fire-retardant treatments are water-soluble, so water is used as the vehicle for carrying the treatments into the wood. The only effective method of application is the pressure treatment process. After pressure impregnation, most of the moisture is removed until the treated wood has a moisture content of no more than 19 percent for lumber and 15 percent for plywood.

Fire-retardant treatments do not necessarily prevent wood from being destroyed by fire, but they are the necessary ingredient that, when added to wood, slow decomposition to such an extent that the wood structurally outperforms most other building materials during actual fire conditions.

When temperatures reach a point slightly below the kindling point, the chemicals react with each other. Nonflammable gases and water vapor are formed and released at a slow, persistent rate that envelops the wood fibers, insulating them from temperatures that cause the wood to decompose. The inflammable gases and tars are reduced and an insulating char forms on the surface of the wood, further slowing the process of decomposition. Structural integrity of the wood is preserved for a longer time with the reduced rate of decomposition, and smoke and toxic fumes are greatly reduced. When the heat source is removed, the treated wood ceases to decompose and fire spread is eliminated.

In Section 2303.2, the IBC defines fire-retardant-treated wood as

*“any wood product that, when impregnated with chemicals by a pressure process or other means during manufacture, shall have, when tested in accordance with ASTM E 84 or UL 723, a listed flame spread index of 25 or less and show no evidence of significant*

*progressive combustion when the test is continued for an additional 20-minute period. In addition, the flame front shall not progress more than 10.5 feet (3200 mm) beyond the centerline of the burners at any time during the test.”*

This is far more severe than the 10-minute ASTM E-84 test used for the flame-spread classification of building materials.

Flame-spread classification per ASTM E-84, 30-minute duration, has no relation to a 30-minute rating or any other hourly rating (which must be determined by ASTM E-119). ASTM E-119 is not a required test for FRTW, therefore FRTW has no different hourly rating than untreated wood. The advantage of FRTW over untreated wood and other combustible materials is the fact that it doesn't ignite or contribute to flame spread.

The IWUIC and IBC require FRTW to be properly labeled. Code-compliant stamps must contain the information in Figure 5-1. Product coloration is not a substitute for a building-code approved, third-party inspection agency label.



Figure 5-1: Courtesy of Western Wood Preservers Institute

## Ignition-resistant building material

Ignition-resistant building materials are those that sufficiently resist ignition or sustained flaming combustion under worst-case weather and fuel conditions and with exposure to burning embers and small flames. Ignition-resistant building materials shall comply with any one of the following:

1. Extended ASTM E 84 testing. Materials that, when tested in accordance with the procedures set forth in ASTM E 84 or UL 723, for a test period of 30 minutes, comply with the following:
  - 1.1 Flame spread. Material shall exhibit a flame-spread index not exceeding 25 and shall show no evidence of progressive combustion following the extended 30-minute test.
  - 1.2 Flame front. Material shall exhibit a flame front that does not progress more than 10 1/2 feet (3200 mm) beyond the centerline of the burner at any time during the extended 30-minute test.
  - 1.3 Weathering. Ignition-resistant building materials shall maintain their performance in accordance with this section under conditions of use. Materials shall meet the performance requirements for weathering (including exposure to temperature, moisture and ultraviolet radiation) contained in the following standards, as applicable to the materials and conditions of use:

- 1.3.1 Method A “Test Method for Accelerated Weathering of Fire-Retardant-Treated Wood for Fire Testing” in ASTM D 2898, for fire-retardant-treated wood, wood-plastic composite and plastic lumber materials.
- 1.3.2 ASTM D 7032 for wood-plastic composite materials.
- 1.3.3 ASTM D 6662 for plastic lumber materials.

Identification. All materials shall bear identification showing the fire-test results.

2. Noncombustible material.
3. Fire-retardant-treated wood identified for exterior use.
4. Fire-retardant-treated wood roof coverings. Roof assemblies containing fire-retardant-treated wood shingles and shakes that comply with the requirements of Section 1505.6 of the *International Building Code* and classified as Class A roof assemblies, as required in Section 1505.2 of the *International Building Code*.

## Roofing

### Noncombustible roof coverings

The following are noncombustible roof coverings:

- cement shingles or sheets
- exposed concrete slab roof
- ferrous or copper shingles or sheets
- slate shingles
- clay or concrete roofing tile
- approved roof covering of noncombustible material

Roofing is one of the most important ways to protect a structure from wildfire. As shown earlier, when wildfires become more intense, the lofted embers become a significant cause of the fire spread. Because most roofing has a rough surface and numerous cracks, it can trap wind-blown embers. In many major WUI fires, burning roofs have been observed on structures thousands of feet from the fire.



Figure 5-2: Wood shakes

### Wood shakes and shingles

Simply put, untreated wood shakes and shingles are almost like kindling. They are thin, 1/2- to 1-inch thick, with a very rough surface and many cracks. When an untreated wood roof burns, it also lofts burning embers, contributing to fire spread.

Cedar shakes and shingles can be modified by pressure impregnation with fire-retardants, which changes their classification to either B or C. Fire-retardant-treated cedar shakes and shingles installed over a gypsum underlayment have a Class A assembly rating.



Figure 5-2: Reinforced asphalt shingles

### Asphalt shingles

Conventional mineral reinforced asphalt shingles usually have a Class C rating.

Mineral-reinforced shingles gradually have been replaced by fiberglass-reinforced asphalt shingles. These have a Class A rating. They are available in many colors and textures and can even imitate wood or slate shingles.

## Metal

Metal roofing in many colors is available in sheet form, and usually has standing seams or ribs. The most common metal roof is galvanized steel with factory-applied paint.

Metal roofing also is available in patterns that imitate wood and slate shingles. This product is made by stamping a texture and shape on the metal and then applying the appropriate color. This imitation is so good that at a distance of 100 feet or more it is difficult to tell the difference between it and the material it is imitating.

While metal roofing is noncombustible, it requires a gypsum underlayment in order to have a Class A assembly rating.

In addition to galvanized steel with paint, metal roofing also is available in aluminum with paint, stainless steel and copper. These tend to be more expensive, but may last longer.



Figure 5-4: Metal roofing

## Fiber-cement shingles

These shingles are made of cement and fiberglass, or cement and wood. Like the metal shingle, they are made to imitate a wood shingle's texture, shape and color. The cement in these products is altered with polymers to make it less brittle. These products may be noncombustible and may require an underlayment for a Class A assembly rating.

## Membrane roofs

These materials include both rubber and hot-applied, bituminous-saturated mineral felt for flat roofs. They are marginally combustible, but most often are used with other covering systems such as concrete. They can be applied over a gypsum underlayment for a Class A assembly rating.

## Concrete shingles and tile, slate shingles and clay tile

These products are noncombustible. They are 1-inch thick, heavy (10 pounds per square foot or more) and Class A rated. Concrete shingles often are manufactured to look like wood shingles.



Figure 5-5: Concrete tiles

## Exterior walls: siding

The exterior walls of a structure are most affected by radiant energy from the fire and, if defensible space is not adequate, by direct impingement of the fire.

## Wood panels and boards

Wood panels and boards are the most common and economical forms of siding, but they are readily combustible. This siding usually is not very thick (1/2-inch to 3/4-inch) and will burn through to the structure behind it in less than 10 minutes. A one-hour fire-resistance rating can be achieved by adding 5/8-inch Type X gypsum sheathing behind the siding.

Fire-retardant-treated lumber and plywood siding is another option. These products are traditional wood-siding materials that have been pressure impregnated with fire retardants and meet the definition of ignition-resistant materials. They can be used in all fire hazard severity zones.



Figure 5-6: Wood siding



## Fiber cement panels, boards and shingles

While these products may be noncombustible, they may not have a fire-resistance rating and may need gypsum sheathing to achieve a one-hour rating. These materials are virtually permanent on a vertical surface and may need to be painted; stain can even be used on some with satisfactory results. These products are available with textures molded to imitate wood grain.

## Metal

Like their counterparts in roofing, metal siding is available in either flat sheets with seams or in stamped patterns intended to imitate wood boards or shingles. They are noncombustible, but like other metal products, they need gypsum sheathing to achieve a one-hour rating.

## Stucco

Real stucco, as base material, is  $\frac{3}{4}$ -inch to 1-inch thick cement and gypsum. The stucco is applied in two or three coats with metal mesh reinforcement. It is both a non-combustible and one-hour rated material, which makes it a very good material for high-hazard areas.

## Synthetic stucco

Synthetic stucco also is referred to as EIFS (exterior insulating finish system). It consists of a  $\frac{1}{8}$ -inch thick acrylic cement finish on fiberglass mesh. This is applied to the top 1 to 2 inches of expanded polystyrene insulation. The surface may be noncombustible and has no rating by itself. During a fire, it can delay ignition of the structure because it melts and falls away. It can, like other products, obtain a one-hour rating with gypsum sheathing.



Figure 5-7: Log wall construction

## Log wall construction

Log wall construction has exterior walls constructed of solid wood members where the smallest horizontal dimension of each member is at least 6 inches. Although the logs are combustible, the low surface-to-volume ratio of the logs causes them to burn very slowly.

Log siding is not an acceptable substitute for log wall construction, as it is not as thick as actual log wall construction. However, log siding can achieve a one-hour fire resistance rating by adding  $\frac{5}{8}$ -inch Type X gypsum sheathing behind the siding.



Figure 5-8: Concrete synthetic stone

## Concrete synthetic stone

Concrete synthetic stone is cast concrete with integral color forming the texture and shape of the stone being imitated. The stones are modular in shape with consistent dimensions and flat backs. This synthetic stone is noncombustible and can have a fire resistance rating.

## Brick, stone and block

These materials are inherently noncombustible and can have a fire-resistance rating.



Figure 5-9: Brick wall

## Windows and Glass

Windows are one of the weakest parts of a structure with regard to fire. They usually fail before the structure ignites, providing a direct path for the fire to reach the structure interior.

### Glass failure

Glass provides only a partial barrier to fire and only for a short time as it fractures in the presence of heat. In the case of a wildfire, this will happen in about five minutes. Glass deflects most of the convective energy, but not the radiant energy of the fire.

Convective energy contains hot air and gasses. Approximately 70 percent of the heat is deflected by window glass; roughly 20 percent is absorbed; and 10 percent is transmitted to the interior of the structure.

Radiant energy from a fire is infrared light energy, like the energy we experience from the sun. Sixty percent of the radiant energy from a fire is transmitted through the glass to the interior of the structure; approximately 20 percent is reflected; and the other 20 percent is absorbed by the window glass.

Both radiant and convective energy heats the glass, but the perimeter of the glass is covered and protected by a sash. As a result, differential heating and stressing of the glass occurs, which causes it to crack.

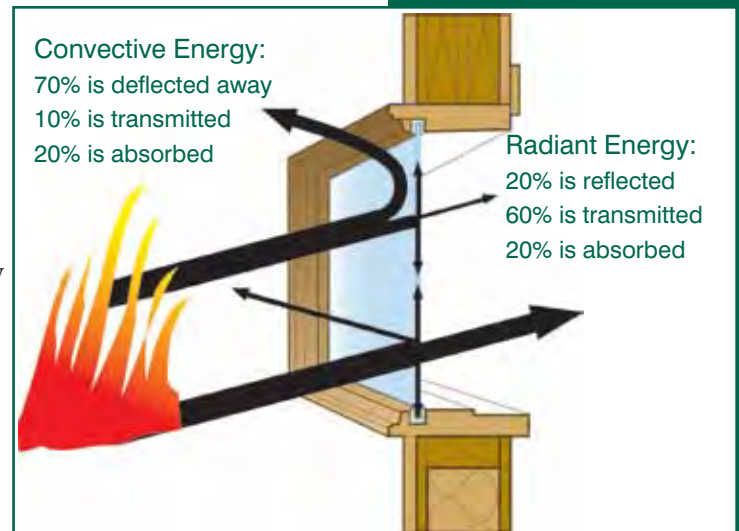


Figure 5-10: Energy transmission, conventional glass

### Large and small windows

Even if the glass does fracture, the hot gasses (convective energy) from the fire and the fire itself cannot enter the structure if the glass stays in place. Only the radiant energy heat can pass through the glass. Eventually, even with the glass in place, combustible materials behind the window may ignite. (See Low E glass).

Small windows, less than 2 feet wide or tall on a side, will keep fractured glass in place. The size of glass held in place by the sash is relatively small and light weight.

Large windows (more than 2 feet wide or tall on a side) cannot keep the fractured glass in place. The size and weight of glass in relationship to the length of sash is too great.

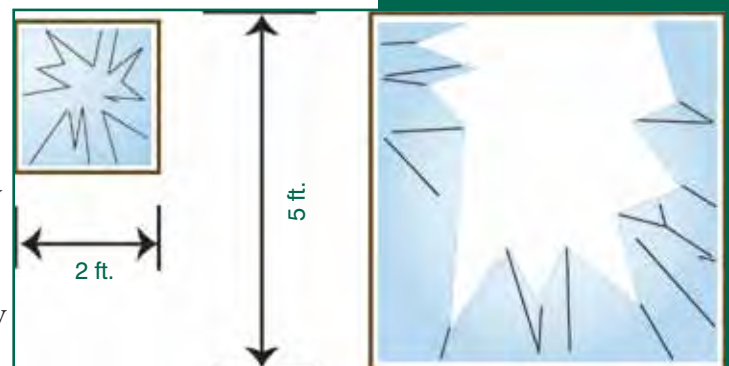


Figure 5-11: Small and large windows



Figure 5-12: Thermopane window

## Thermopane or double-glazed windows

Most of today's energy codes require glass to be double-glazed or Thermopane. During a fire event, double-glazed windows last approximately twice as long as a single pane, or about 10 minutes.

The same processes of convective and radiant energy affect the front pane of glass. As long as the front pane is in place, the second pane is partially protected. When the front pane fails and falls away, the process continues until the second pane fails and falls away.

As shown earlier in the fire behavior section (Section 2), the duration of a fire in an area is dependent on slope and fuels; which, in the case of a grass fire, can be as short as 5 minutes.

If the duration of the fire is any longer than 10 minutes due to preheating or significant fuel around the structure, additional protection is necessary to prevent glass failure and fire from entering the structure.

## Tempered glass

Tempered glass is resistant to high impact and high heat, which means it will remain in place and intact throughout a wildfire event. Building codes require tempered glass to be used in patio doors and all areas subject to human impact. Tempered glass also is used in front of fireplaces.

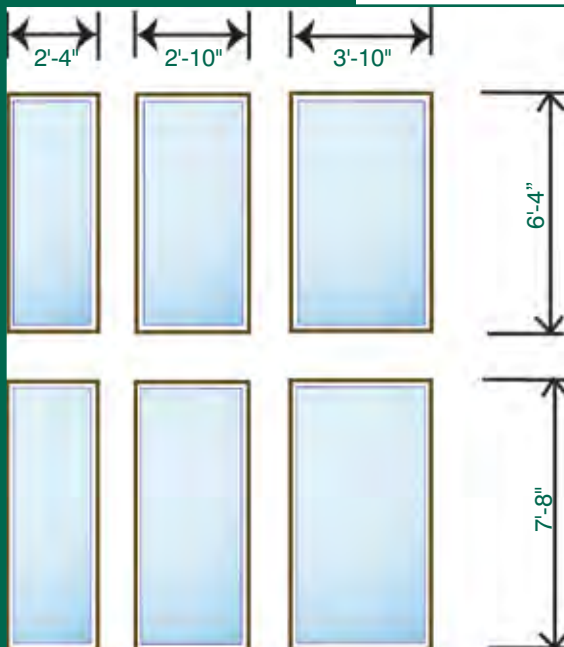


Figure 5-12: Patio door replacement unit sizes

Tempered glass typically costs 50-percent more than regular glass. However, patio door replacement units are mass-produced and stocked by virtually every glass business. As a result, they are economical and less expensive than conventional glass. They come in six sizes, as shown in Figure 5-12, and typically can be used as a picture window unit, or combined to make a window wall or solar structure.

Using patio door replacement units provides tempered glass at a very economical price.

A few brands of windows are marketed as replacement windows in existing mid-rise urban structures where the use of tempered glass is required. As a result, the additional cost for these brands of tempered glass is only 25 percent more than standard glass. Your local window supplier can suggest appropriate manufacturers.

## Glass block

Glass block is the most fire-resistive glass available. It has the highest available rating of 90 minutes.

Glass block may be a good choice when only daytime lighting is needed, a view is not a factor and the window is oriented toward a very high fire hazard.



Figure 5-14: Glass block

## Doors

### Wood doors

Residential structures typically use wood doors with glass inserts. The same fire issues related to window glass apply to glass in doors. An unrated wood door typically is 1 1/2 to 2 inches thick, and can readily ignite and burn through in only 10 minutes, which is much faster than the rest of the structure.

Wood doors are available with a 20-minute rating. Solid-core wood doors a minimum of 1 1/2-inches thick also are acceptable.

### Metal doors, steel and aluminum

Metal doors are non-combustible and available with 20-minute, 45-minute and 90-minute ratings. Glass sizes are restricted in these doors. The surfaces are available with embossing to simulate wood grain and raised panel designs.

Just as with energy conservation, a good fire-resistant door requires adequate weather stripping to prevent hot gasses or burning embers from entering the structure.

## 6. Summary

A major wildfire can be an overwhelming event to experience. It can be huge, blotting out the sun and creating its own winds. It can throw flames and burning embers everywhere. Wildfire is a natural part of our environment that we can either respect or fear. When we modify our homes and the surrounding environment, we can adapt to living in fire-prone areas. Every WUI resident must understand the basic characteristics of wildfire and the risks it presents to their lives and property. The actions we take by building appropriate structures and properly caring for the surrounding environment can significantly reduce wildfire hazards.

A comparison often is made between fire and water. Fire, like water, tries to find a way into our homes. It does not matter how fire-resistant some parts of a structure are if weak points allow a fire to enter. An awareness of how each building component is affected by fire will allow the owner, architect or builder to eliminate those weak points.



## References and Additional Resources

*2009 International Wildland-Urban Interface Code*

International Code Council, Inc.

[www.iccsafe.org/Store/Pages/Product.aspx?id=3850X09](http://www.iccsafe.org/Store/Pages/Product.aspx?id=3850X09)

*NFPA 1144 Standard for Reducing Structure Ignition Hazards from Wildfire*

National Fire Protection Association, (NFPA)

[www.nfpa.org/catalog/product.asp?pid=114413](http://www.nfpa.org/catalog/product.asp?pid=114413)

*2009 International Building Code*

International Code Council, Inc.

[www.iccsafe.org/Pages/default.aspx](http://www.iccsafe.org/Pages/default.aspx)

Fire-Retardant-Treated Lumber and Plywood

Hoover Treated Wood Products

[www.FRTW.com](http://www.FRTW.com)

*The following is a partial list of organizations that can provide more information on the subjects covered in this document.*

### **Colorado State Forest Service**

<http://csfs.colostate.edu/>

<http://csfs.colostate.edu/pages/wildfire.html>

<http://csfs.colostate.edu/pages/wf-publications.html>

### **Fire Adapted Communities**

<http://fireadapted.org/>

### **Firewise Communities USA (National Fire Protection Association)**

<http://www.firewise.org/>

### **eXtension Wildfire Information Network (eWIN)**

[http://www.extension.org/surviving\\_wildfire](http://www.extension.org/surviving_wildfire)

### **Southern Rockies Fire Science Network**

<http://www.frames.gov/partner-sites/srfsn/home/>

### **Federal Emergency Management Agency-Wildfire**

<http://www.ready.gov/wildfires>

### **Insurance Institute for Business and Home Safety**

<http://www.disastersafety.org/Wildfire>

### **USDA Forest Service, Southern Research Station,**

**Centers for Urban and Interface Forestry**

<http://www.humanandnaturalsystems.org/technology/cuif>

### **University of Nevada Cooperative Extension, Living with Fire**

<http://www.livingwithfire.info/who-we-are>

## Acronyms

APA	American Plywood Association (now APA-The Engineered Wood Association)
ANSI	American National Standards Institute
ASTM	American Society for Testing and Materials
BOCA	Building Officials and Code Administrators International, Inc
FEMA	Federal Emergency Management Agency
FRTW	Fire-retardant-treated wood
ICBO	International Conference of Building Officials
ICC	International Code Council
IRC	International Residential Code
IWUIC	International Wildland-Urban Interface Code
NFPA	National Fire Protection Association
SBCCI	Southern Building Code Congress International
UBC	Uniform Building Code
UL	Underwriter's Laboratory
WHIMS	Wildfire Hazard Identification and Mitigation System
WUI	Wildland-Urban Interface